

SINFONIA 40

(PRIMER TIEMPO)

Vivace (♩ = 100)

W. A. MOZART

6

12

19

25

31

36

41

47

53

p

f

p

f

p

f

p

f

mf

SINFONIA 40 - Bandurria 1ª

2
39

34J

f

65

70

76

mf

82

88

93

98

104

109

114

118

123

128

133

138

143

148

153

158

166

171

SINFONIA 40 - Bandurria 1ª

4
177

f

34J

184

p

189

f

195

200

f

205

210

f

216

220

225

232

- Measure 238: *mp* (mezzo-piano)
- Measure 245: *f* (forte)
- Measure 250: *f* (forte)
- Measure 256: *p* (piano)
- Measure 261: *f* (forte)
- Measure 267: *p* (piano) and *f* (forte)
- Measure 273: *f* (forte)
- Measure 278: *f* (forte)
- Measure 283: *mp* (mezzo-piano)
- Measure 289: *f* (forte)
- Measure 295: *f* (forte)

SINFONIA 40

(PRIMER TIEMPO)

Vivace (♩ = 100)

W. A. MOZART

6

12

19

27

35

40

46

52

58

p

f

p

f

p

mf

SINFONIA 40 - Bandurria 2^a

2/63 *f*

68 *mf*

73 *mf*

78 *p*

83 *mf*

89

93

101 *mf*

106

110

115

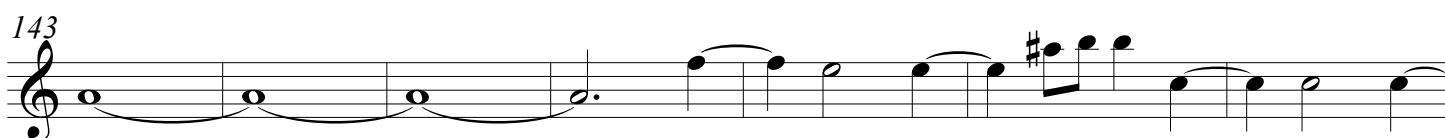
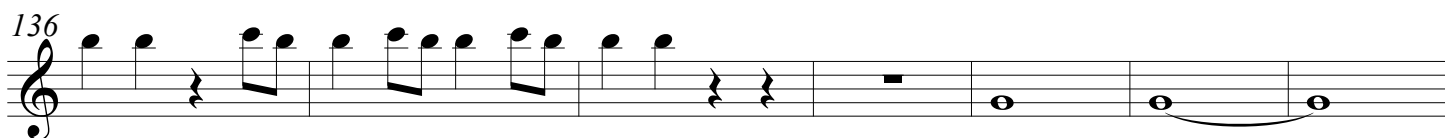
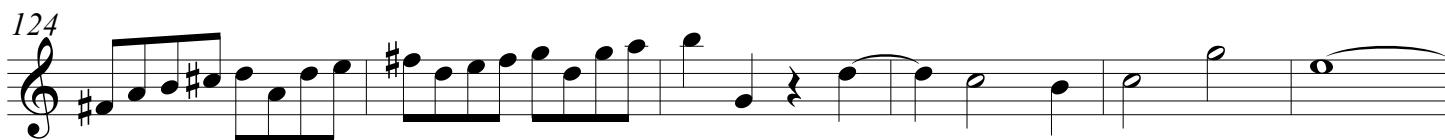

f

SINFONIA 40 - Bandurria 2^a

4
187

f

194

199

203

208

214

219

224

230

236

242

SINFONIA 40 - Bandurria 2^a

34J

5

247 *f*

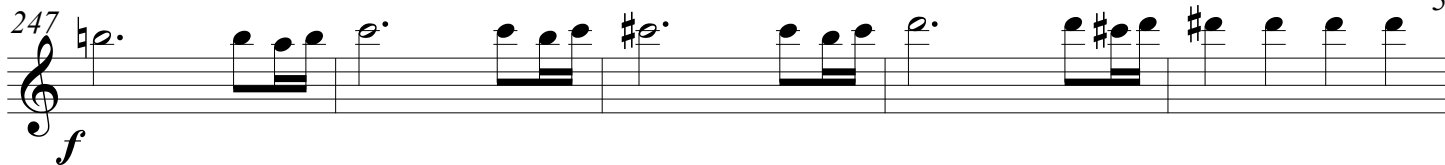

252

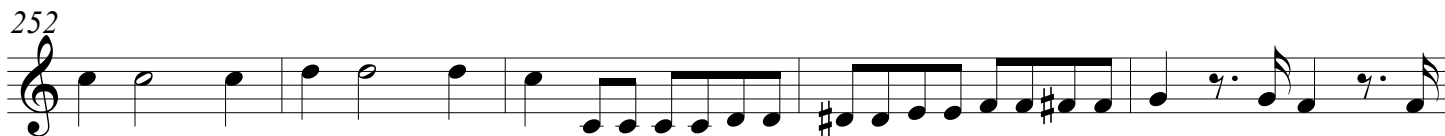

257

262

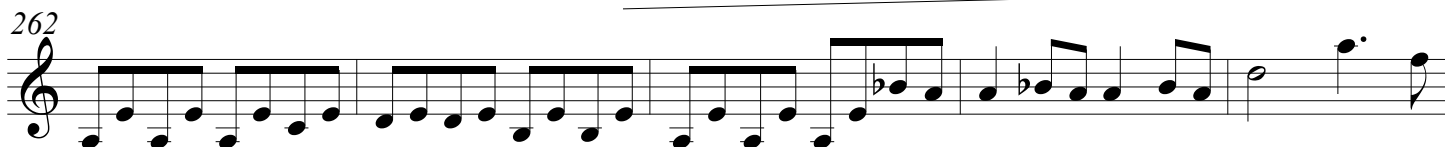

267 *p*

272 *f*

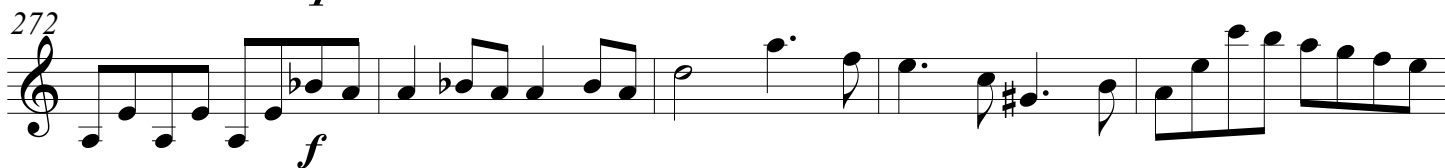

277

281 *mp*

286 *mp*

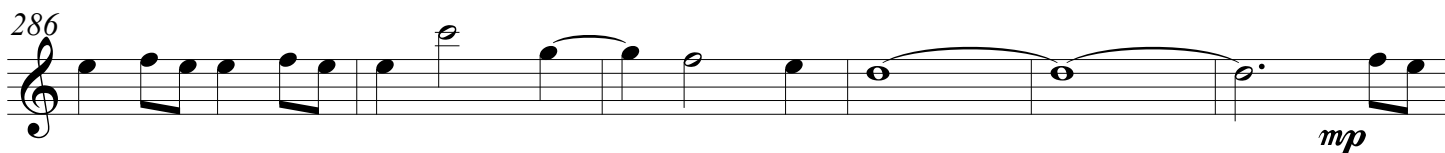

292 *f*

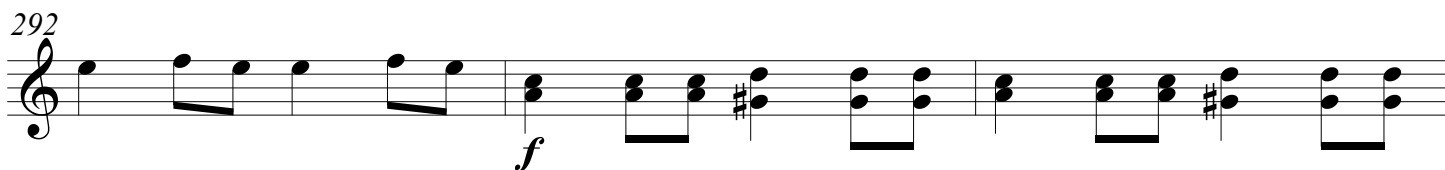

295

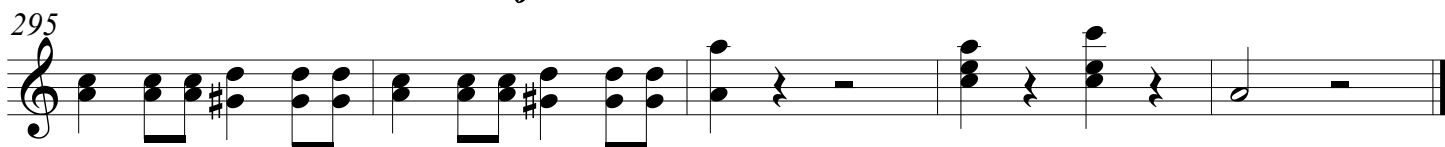

SINFONIA 40
(PRIMER TIEMPO)

W. A. MOZART

Vivace (♩ = 100)

SINFONIA 40 - Laúd 1°

34J

2/60

67

72

77

83

89

93

101

105

109

113

118

123

128

133

139

p

145

150

f

155

160

mf

166

171

SINFONIA 40 - Laúd 1°

34J

4
176

8

182

8

188

8

193

8

198

8

204

8

209

8

214

8

220

8

226

8

236

8

SINFONIA 40 - Laúd 1°

SINFONIA 40

(PRIMER TIEMPO)

W. A. MOZART

Vivace (♩ = 100)

77

mf

83

89

95

101

107

111

116

121

127

132

139

p

146

151

156

162

168

174

181

188

193

200

207

213

221

f

mf

f

p

f

2

230 **4**

238 *mp*

247

253

260 *p* *f*

266 *p*

272 *f*

278

284 *mp* *mp*

292 *f*

295

SINFONIA 40

Vivace (♩ = 100)

W. A. MOZART

118

122

127

132

136

147

152

158

164

170

175

SINFONIA 40 -Guitarra 1

4
182

188

193

198

204

209

214

220

225

232

240

245

250

255

262

268

274

279

283

289

295

p

f

mp

f

2

SINFONIA 40

(PRIMER TIEMPO)

Vivace (♩ = 100)

W. A. MOZART

64

70

79

87

93

101

108

114

120

126

130

136

146

153

159 *mf*

165

172

177 *f*

184 *p*

192

199 *f*

205 *f*

213

220

SINFONIA 40

(PRIMER TIEMPO)

W. A. MOZART

Vivace (♩ = 100)

8 *p*

7

13

20 *f*

27

32 *f*

39 *p*

45

52 *mf*

61

66

2

mf

78

85

91

97

106

113

118

123

128

133

SINFONIA 40 - Contrabajo

139 **14**

8 *f*

157

8

165

8

172

8

179

8 *f* *p*

186

8

192

8

197

8 *f*

203

8

209

8

215

8

4
221

SINFONIA 40 - Contrabajo

34J

