

SIMPLE SYMPHONY

I BOURREE

BANDURRIA 1ª

67J_1

BENJAMIN BRITTEN (1934)

arr.: Manuel Pérez-Gil

Allegro (♩ = 90)

6

A

19

24

29

B

34

a tempo

41

47

C

53

59

D

65

rit.

72

79

85

93

103

111

118

126

134

140

148

158

166

SIMPLE SYMPHONY

BANDURRIA 2^a

I BOURREE

BENJAMIN BRITTEN (1934)
arr.: Manuel Pérez-Gil

Allegro (♩ = 90)

6

13 **A**

19

25

30 **B**
rit. *a tempo*

36

43

50

C

62

69 **D**

75

2 SIMPLE SYMPHONY- I - Bandurria 2^a

81 E

87

94

102

F

113 G

120 H *a tempo*

128

135

141

147

155 I

165

LAÚD

SIMPLE SYMPHONY

I BOURREE

BENJAMIN BRITTEN (1934)

arr.: Manuel Pérez-Gil

Allegro (♩ = 90)

6

13 A

19

25

30 rit. a tempo

B

42

49

C

65 D

71

76

81 E

87 2

96

100 F

107

113 G

121 rit.

H a tempo

134

140

146

155 I 4

166 rit.

SIMPLE SYMPHONY

67J_1

GUITARRA

I BOURREE

BENJAMIN BRITTEN (1934)

Allegro (♩ = 90)

6

A

20

26

31

37

44

51

58

64

71

77

rit. *a tempo*

3

2

B

C

D

83 E 4

95

101 F

108

G

119

124 H *a tempo*
rit.

130

137

144

149

I 3

164 *rit.*

SIMPLE SYMPHONY

I BOURREE

67J_1

BASS

Allegro (♩=90)

BENJAMIN BRITTEN (1934)

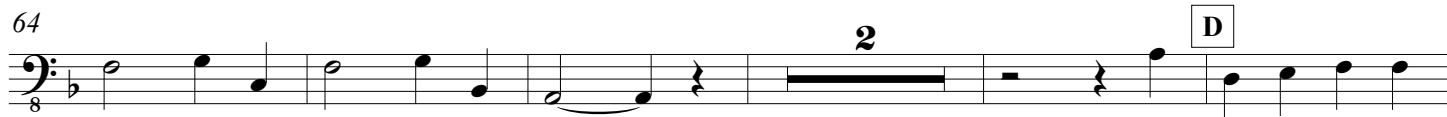
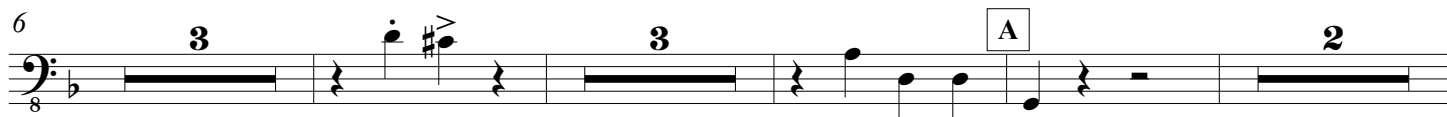

8 3

79 4 E 20 F 4

110 G

116

121 rit.

H a tempo

133

139

145

151

I 10 rit.