

SIMPLE SYMPHONY

3_ SENTIMENTAL SARABAND

BENJAMIN BRITTEN
arr.: Manuel Pérez-Gil (2019)

Lento (♩ = 60)

58

mp

63

68

73

78

84

89

94

99

103

SIMPLE SYMPHONY-3- Bandurria 1ª

108

tr

112

rit.

115

a tempo

119

4 G

127

132

H

137

142

146

SIMPLE SYMPHONY

3_ SENTIMENTAL SARABAND

BENJAMIN BRITTEN
arr.: Manuel Pérez-Gil (2019)

Lento (♩ = 60)

mp

7

13

19

25

31

37

41

47

54

mp

SIMPLE SYMPHONY-3- Bandurria 2^a

2/39

66

72

D

79

85

E

96

102

F

107

tr

113

rit. *a tempo*

117

SIMPLE SYMPHONY-3- Bandurria 2^a

123

2

G

128

133

H

138

142

147

SIMPLE SYMPHONY

3_ SENTIMENTAL SARABAND

BENJAMIN BRITTEN
arr.: Manuel Pérez-Gil (2019)

Lento (♩ = 60)

SIMPLE SYMPHONY-3- Laúd

2/62

68

D

78

82

86

E

95

100

F

105

112

rit.

SIMPLE SYMPHONY-3- Laúd

116 **2**
8 *a tempo*

122 **G**

126 **2**

131 **H**

135

140

145

SIMPLE SYMPHONY

3_ SENTIMENTAL SARABAND

BENJAMIN BRITTEN
arr.: Manuel Pérez-Gil (2019)

Lento (♩ = 60)

SIMPLE SYMPHONY-3- Guitarra

2
53

67J

58

63

68

73

D

77

81

85

89

E

95

100

SIMPLE SYMPHONY-3- Guitarra

105 **F**

109

113

rit. *a tempo*

117

122 **G**

127

132 **H**

136

140

144

148

SIMPLE SYMPHONY

3_ SENTIMENTAL SARABAND

BENJAMIN BRITTEN
arr.: Manuel Pérez-Gil (2019)

Lento ($\text{♩} = 60$)

mf

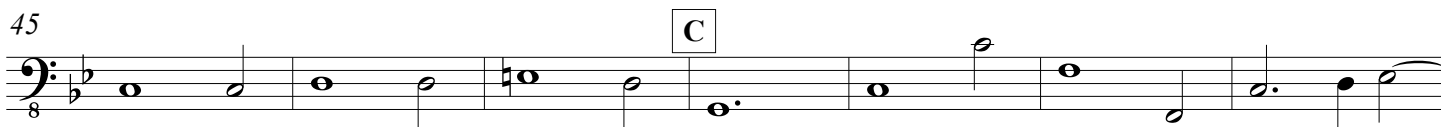
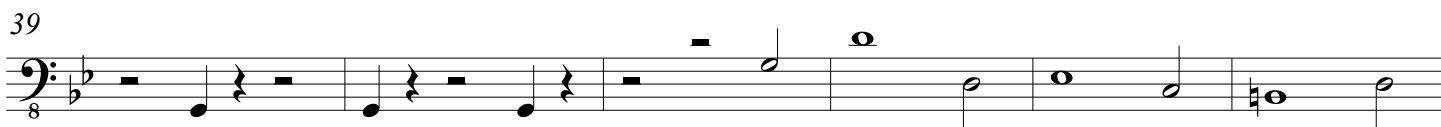
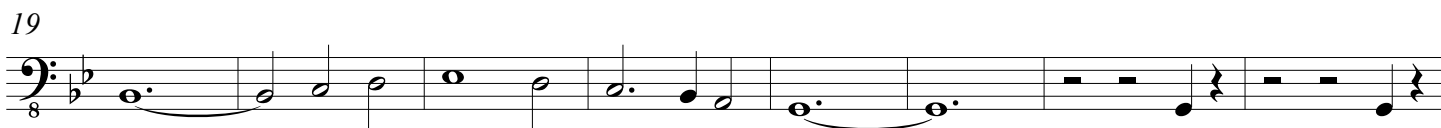
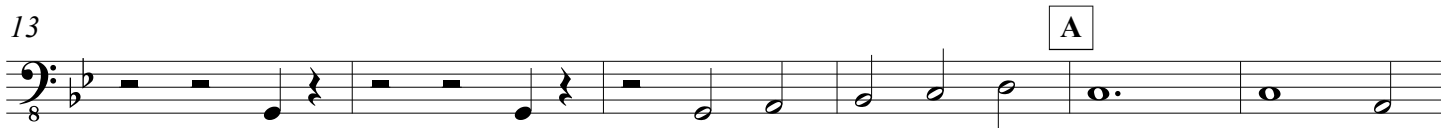
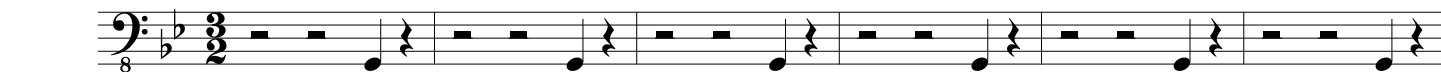

SIMPLE SYMPHONY-3- Contrabajo

2
65

67J

D

81

87

E

94

98

104

F

109

rit.

115

a tempo

G

9

H

140

145