

# Cuarteto en Sol mayor

BANDURRIA 1ª

op 20 nº 1

Hubert Ries (1802-1886)

arr.: Manuel Pérez-Gil

Allegro (M.M. ♩ = c. 140)

Cuarteto en Sol mayor-andurria 1ª

2

65

3

74

*mf* *mp*

82

88

*mf* *ff*

94

*mp* *sf*

99

*sf* *mf*

106

112

*p* *p*

118

3

123

*mf*

129 *mp*

135 *f*

141 *Andante con moto* (♩ = 60) *p*

147 *p*

153 *sf* *p*

159 *p*

165 *mp* *p*

171 *mp*

177 *p* *p*

183

189 *p*

194 *mp*

200 *mp*

*Allegretto* (♩ = 110)

208 *mf*

216

223 *mf* *mp*

232

241 *mp* *mf*

248 *mp*

256

265 *mp* *mp* *mf*

274 *p* 1. *mp* 2.

282 *mp* *mf*

290 *mp*

296

302 *mp* rail.

312 *a tempo* *mp* *mf*

321 *mp*

331 *Allegro ma non troppo* ( $\text{♩} = 120$ ) *mp* *p*

339

348 *mf*

357

368

376 *f* *tr* *mp*

Cuarteto en Sol mayor-andurria 1ª

6  
385 *mf* 1. 2.

396 *mp*

407

420 5

435

442

452

462

471 *mf*

478

485

494

501

Cuarteto en Sol mayor-andurria 1ª

509

519

527

# Cuarteto en Sol mayor

BANDURRIA 2ª

op 20 nº 1

Hubert Ries (1802-1886)

arr.: Manuel Pérez-Gil

**f**  
Allegro (M.M. ♩ = c. 140)

- Staff 1: *f* (forte), *p* (piano)
- Staff 2: *sf* (sforzando), *p* (piano)
- Staff 3: *p* (piano)
- Staff 4: *p* (piano)
- Staff 5: *mp* (mezzo-piano)
- Staff 6: *f* (forte)
- Staff 7: *p* (piano), *sf* (sforzando)
- Staff 8: *p* (piano), first ending (1.)
- Staff 9: *p* (piano), second ending (2.)
- Staff 10: *f* (forte), *sf* (sforzando), triplets (3), *sf* (sforzando)

2  
68

72

76

84

89

94

100

105

112

118

125

134

*f* *p*

*p* *f*

*p* *sf* *sf*

*p*

*sf* *p*

*f*

141 Andante con moto (♩ = 60)

200 Allegretto (♩ = 110)

4  
227

*p*

235

243

*mp* *mp* *mf* *mp*

253

263

*mp*

271

1.

279

2

*mp* *mf* *mp*

289

*p* *mf* *p*

298

*p* *f* *p*

306

314

*mp*

322

*mp* *mf* *mp*

331 Allegro ma non troppo (♩ = 120)

6

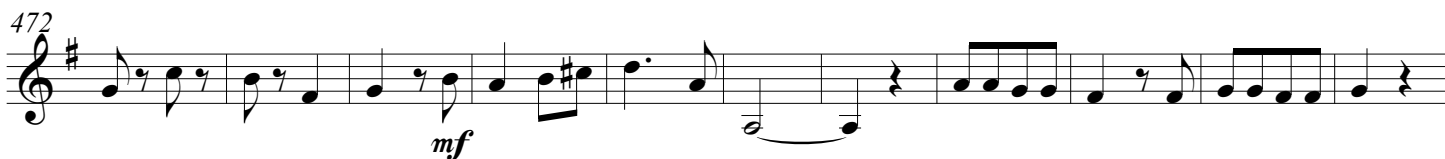

# Cuarteto en Sol mayor

op 20 nº 1

LAÚD

Hubert Ries (1802-1886)

arr.: Manuel Pérez-Gil

Allegro (M.M. ♩ = c. 140)

8 *f* *p*

7 *sf* *sf* *p*

13 *mf* *p* *sf*

19

25

31 3 3 3 3 3 3

35 *f* *sf* *p*

42 1.

51 2.

58 *p* 3 3 3 3 3 *f*

63 *p* 3 3 3

Cuarteto en Sol mayor-laúd

2

69 *f p* *mf*

75 *mf* *p*

80 *ff*

86 *ff* *f*

93 *p* *sf*

99 *sf* *p*

104 *mf*

111 *p*

118 *3* *3* *3* *3*

123 *sf* *sf* *p*

132 *f* *3* *3* *3*

137

Cuarteto en Sol mayor-laúd

Andante con moto (♩=60)

141 *p*

149 *pp*

157

164 *mp*

171

178 *p*

186 *pp*

193 *pp*

200 *mp*

Allegretto (♩=110)

208

217

222

Cuarteto en Sol mayor-laúd

4

229 *mf*

238 *mp*

247 *p*

257 *p*

267 *mp*

276 *mp*

284

294

300

307 *mf*

313

321 *mp*

Cuarteto en Sol mayor-laúd

6

446

456

*mp*

467

478

488

498

506

516

527

# Cuarteto en Sol mayor

op 20 n° 1

Hubert Ries (1802-1886)  
arr.: Manuel Pérez-Gil

**Allegro** (M.M. ♩ = c. 140)

8 *p*

7 *f* *sf* *p*

13

16

23 *p*

28 *mf*

36 *sf* *p*

44

51 *p* *p*

59 *f* *mf*

64 *mf* *p*

71 *p*

2 Cuarteto en Sol mayor-guitarra

80  
88 *f*  
95 *ff*  
102 *p* *sf* *p*  
110  
119 *sf*  
127 *sf* *p*  
135 *f* 3 3 3

141 Andante con moto (♩ = 60)

141 *p*  
148  
155 *pp* *p*  
162  
169

178 *p*

185

192 *pp*

200 Allegretto (♩ = 110)

*mp* *mf* *mp*

210 1. 2.

219 *mf*

228

237 *mp* *mp*

247 *mf* *mp*

257

267 *mp* *mf*

277 1. 2. *mp* *mf* *mp*

287

4 Cuarteto en Sol mayor-guitarra

297 *mf*

306

315 *mp*

322 *mp* *mf* *mp*

Allegro ma non troppo (♩ = 120)

331 *mf*

342

354

365 *mp* 2

377

387 1. 2.

395

402

416

Cuarteto en Sol mayor-guitarra
