

CasiCielo (Bambuco)

JAIME ROMERO

adapt: Manuel Pérez-Gil

Moderato (♩. = 100)

52

58

64

solo

mf

71

p

80

solo

f

87

93

98

1.

104

2.

CasiCielo (Bambuco)

Moderato (♩. = 100)

JAIME ROMERO
adapt: Manuel Pérez-Gil

mf

5

10

15

21

26

mp Brisa

32

p *mf* *f*

39

p

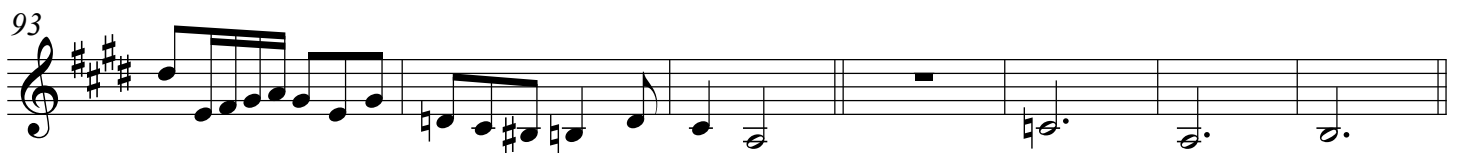
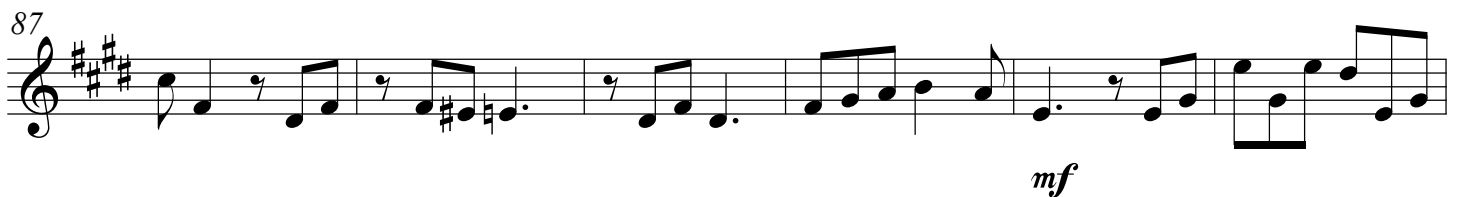
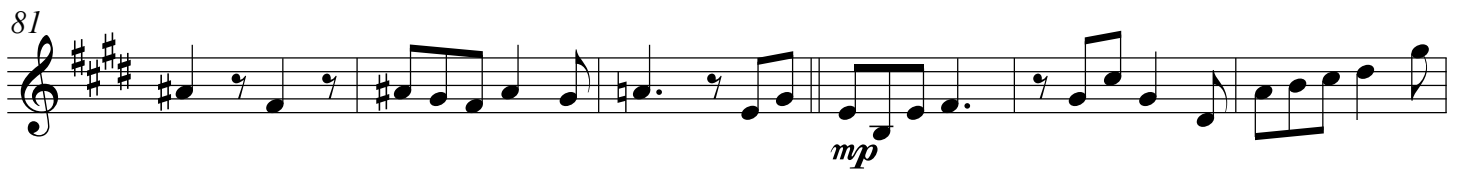
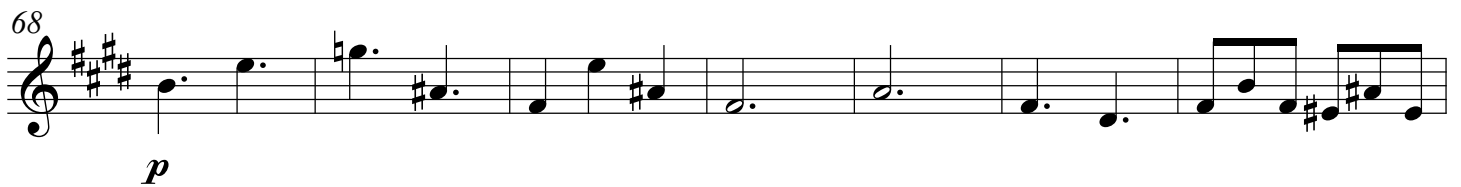
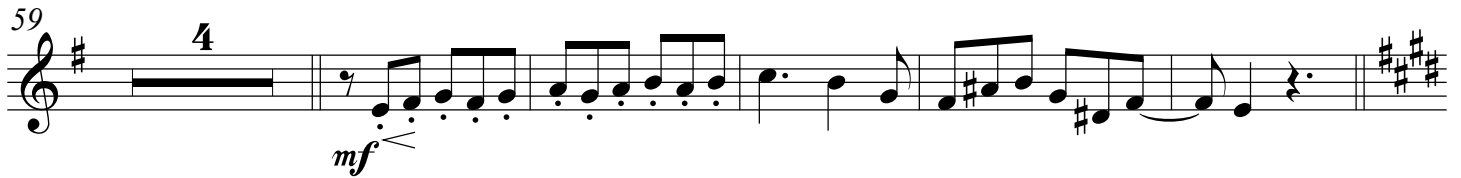

CasiCielo (Bambuco)

Moderato (♩. = 100)

JAIME ROMERO
adapt: Manuel Pérez-Gil

divisi *mp*

5

10

15 *mp*

20

25

30 *mf*

36

43 *f*

CasiCielo (Bambuco) - Laúd

317J

2

50 *p*

56

62 *mf*

68 *mp*

75 solo

84 *p*

88

92 solo *f*

97 *mp*

101 1. 2. *ff*

CasiCielo (Bambuco)

JAIME ROMERO
adapt: Manuel Pérez-Gil

Moderato (♩. = 100)

49 *solo*
f

56

62

68 *mf*
II

74 IV III II I
mp

80

87

94 *mp*
IV

101 II I
ff

CasiCielo (Bambuco)

317J

JAIME ROMERO
adapt: Manuel Pérez-Gil

Moderato (♩. = 100)

8

8

14

8

22

8

30

8

38

8

46

8

55

8

64

8

mp

74

8

83

8

96

8

1. 2.