

PASILLO 2

ADOLFO MEJIA

Allegro

PASILLO 2

ADOLFO MEJIA

Allegro

7

6

12

1 2

20

27

33 1. 2.

PASILLO 2

Allegro

ADOLFO MEJIA

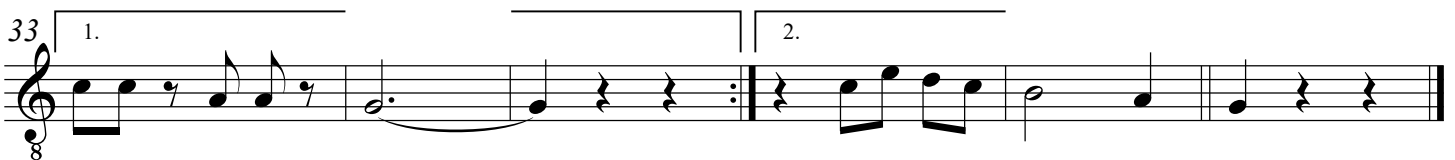
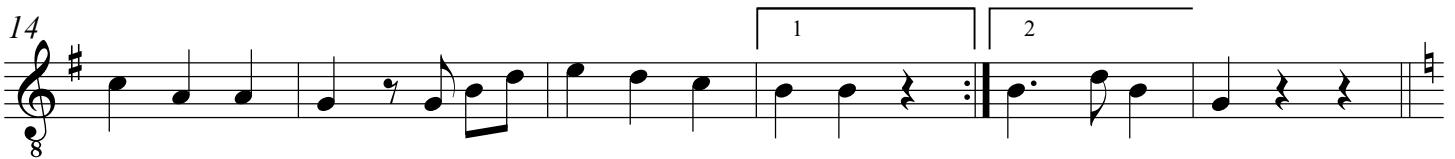

PASILLO 2

ADOLFO MEJIA

Allegro

PASILLO 2

Allegro

ADOLFO MEJIA