

The earl of Salisbury Pavan

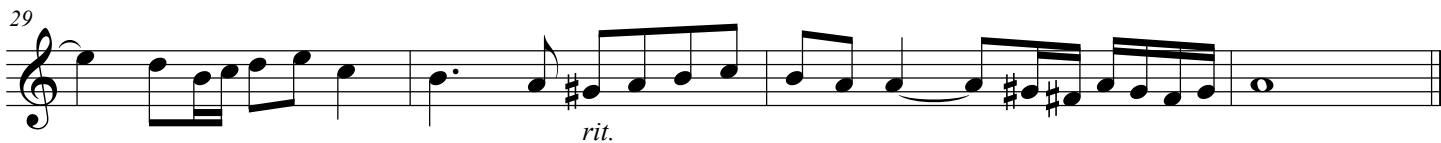

William Byrd

Andantino

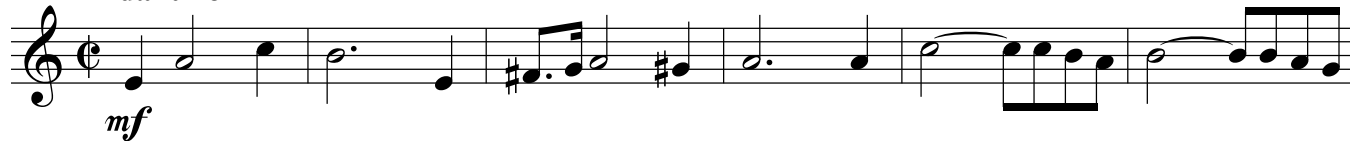

The earl of Salisbury Pavan

William Byrd

Andantino

The earl of Salisbury Pavan

Andantino

William Byrd

8 *mf*

5

11

17

22

28 *rit.*

The earl of Salisbury Pavan

William Byrd

Andantino
