

KIRCHENSONATE

KV 329 n° 14

W.A. MOZART

Vivace

f

5

p

10

f

17

24

p

30

35

f

41

p *fp* *p*

47

fp *fp*

52

p *fp* *p* *fp*

57

tr *fp* *f*

62

KIRCHENSONATE - Flute

348J

2

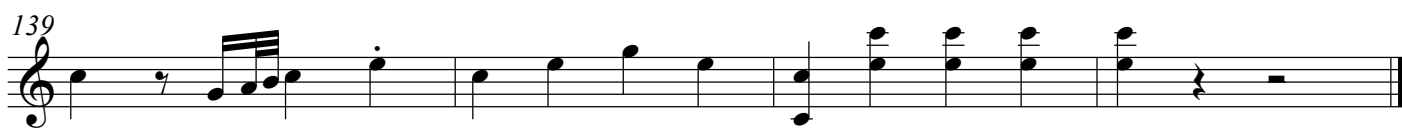

KIRCHENSONATE

KV 329 n° 14

Vivace

W.A. MOZART

KIRCHENSONATE - Bandurria 1^a

348J

2

64 *tr* *p*

69 *p*

75 *b*

80

85 *p*

90

96 *tr*

102 *tr* *tr*

109 *p*

115 *p*

121 *tr* *p* *tr* *b*

128 *tr*

136

rit.

KIRCHENSONATE

KV 329 n° 14

348J

W.A. MOZART

Vivace

6 *f* *p*

11 *f*

18 *f*

25 *p*

30 *p*

35

41 *tr*

48 *p*

54 *fp* *p* *fp* *p*

60 *f*

67 *p*

73

78

83

89

94

100

107

113

119

126

133

138

KIRCHENSONATE

KV 329 n° 14

Vivace

W.A. MOZART

6 *f*
p

11

18 *tr*

25 *p*

37 *f*

45 *p* *fp* *p* *fp*

51

58 *f*

65

KIRCHENSONATE - Laúd

348J

71 *p*

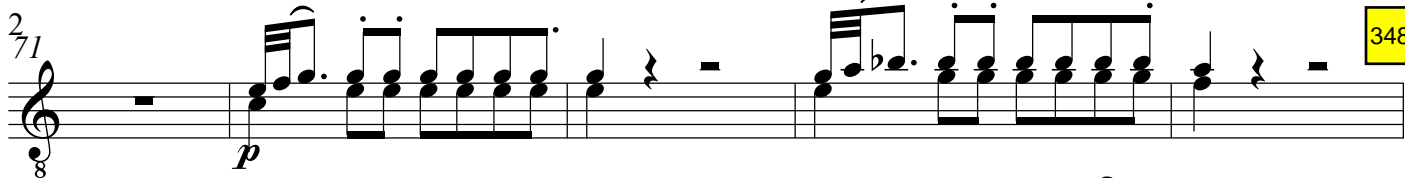

76

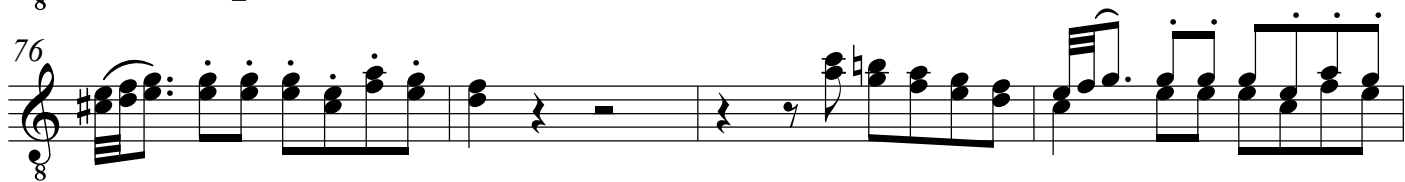

80 *f*

86 5

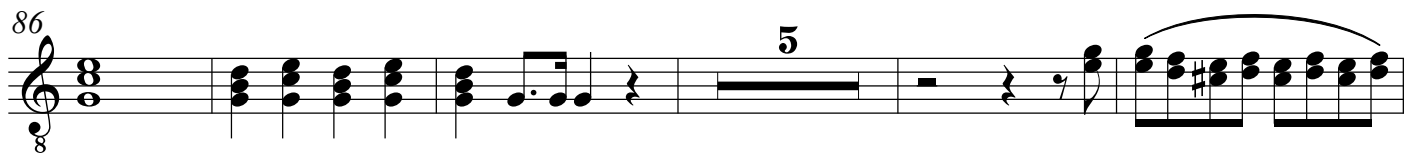

96 *p*

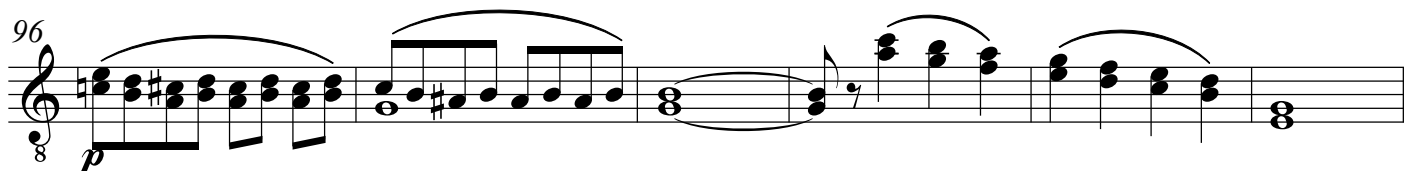

102

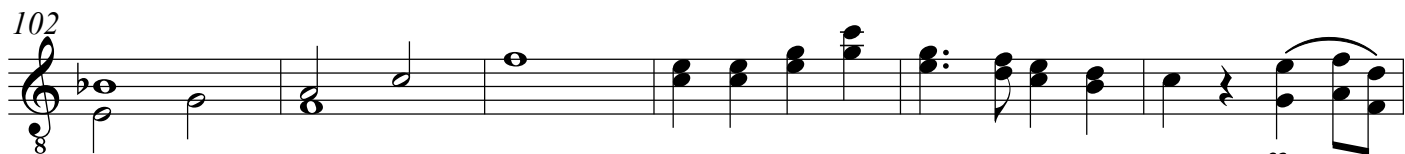

108 *tr* *p*

114 5 *f*

125

132

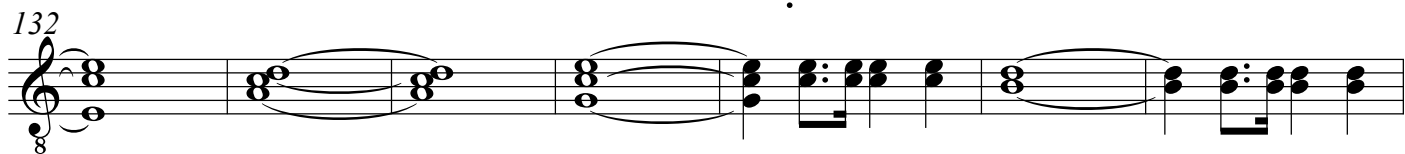

139 *rit.*

KIRCHENSONATE

KV 329 n° 14

W.A. MOZART

Vivace

64

69

74

81

87

92

98

106

112

119

124

129

134

138

f

p

f

tr

tr

f

rit.

KIRCHENSONATE

KV 329 n° 14

Vivace

W.A. MOZART

8 *f* *p*

6

12

17

22

27

34 *p* 2

43 3

52 3

61 *f*

65

rit.

TIMPANI

KIRCHENSONATE

KV 329 n° 14

348J

W.A. MOZART

Vivace

8

f

14

21

27

12

18

f

62

68

10

84

12

101

108

15

128

136

rit.