

Concerto for strings in D major

RV 121

ANTONIO VIVALDI

Vivace

7

14

21

28

35

42

49

56

63

71

77

f *p* *f* *p* *f* *f* *f* *f* *f* *f* *f*

Concerto for strings in D major - Bandurria 1^a

2
86

93

100

107

114

121

128 Adagietto

136

144 Allegro

150

156

162

169

175

182

188

193

200

206

212

219

225

231

238

244

250

258

f

p

f

p

molto rit.

Concerto for strings in D major

RV 121

ANTONIO VIVALDI

Vivace

7

14

21

28

36

43

50

57

64

71

f *p* *f* *p* *f* *p* *f*

Concerto for strings in D major - Bandurria 2^a

2

77

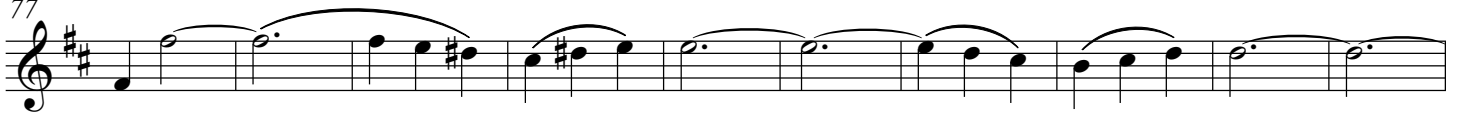

87

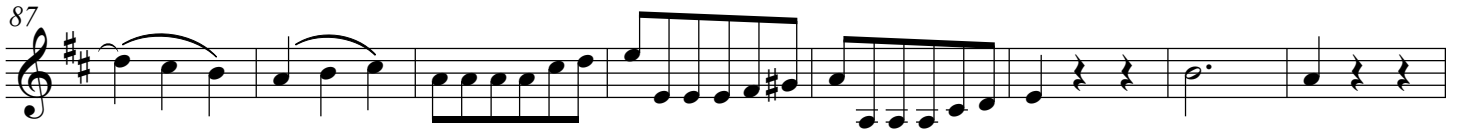

95

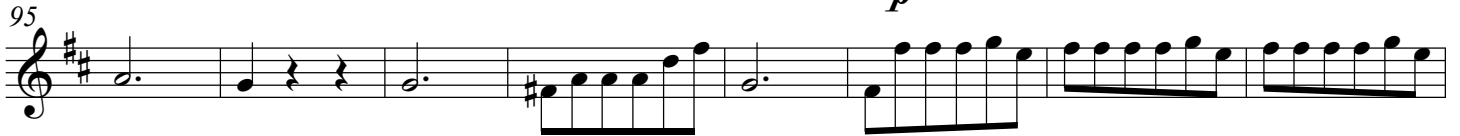

103

112

120

128

Adagietto

137

144

Allegro

151

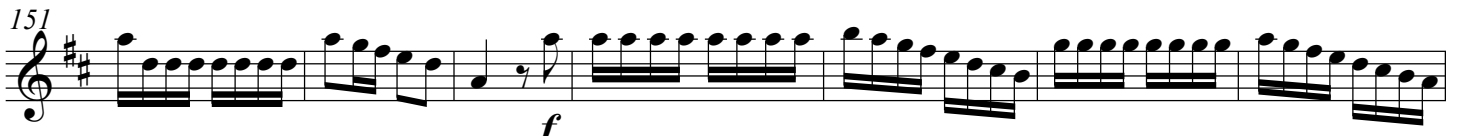

158

165

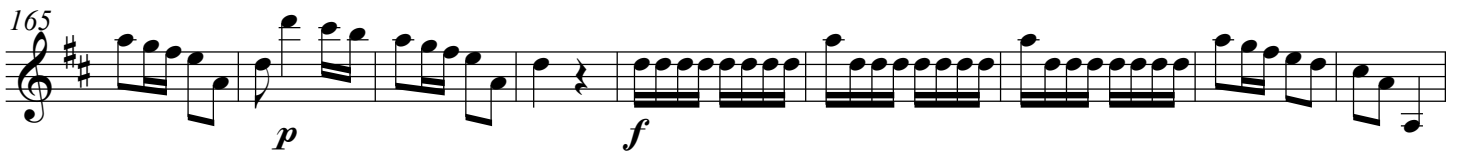

174

182

189

195

202

209

217

224

230

239

246

253

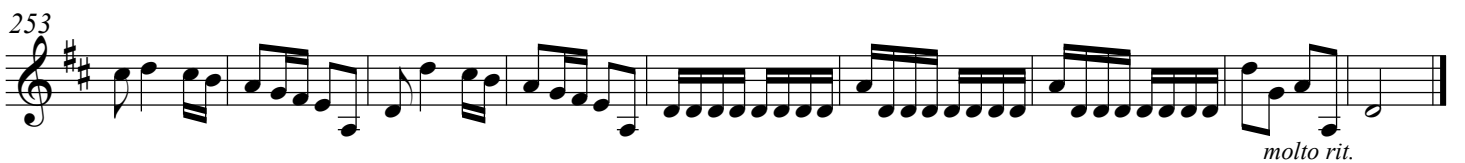

molto rit.

Concerto for strings in D major

RV 121

ANTONIO VIVALDI

Vivace

8 *f* *p*

7 *f*

14 *p*

21 *p* *f*

28 *f*

36

42 *p*

48

55

63 *f*

69

2 Concerto for strings in D major - Laúd

75

82

89

96

104

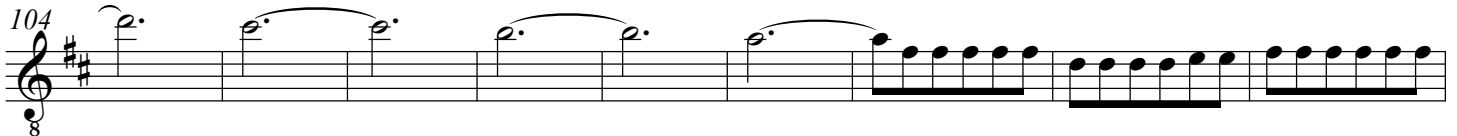

113

120

128 **Adagietto**

135

144 **Allegro**

150

157

Concerto for strings in D major - Laúd

165 *p* *f*

174

184

194 *f*

203

212 *p* *f*

223

233 *p* *f*

241

249

256 *molto rit.*

Concerto for strings in D major

RV 121

ANTONIO VIVALDI

Vivace

Concerto for strings in D major - Guitarra 1

2
73

80

89

96

105

114

121

128 Adagietto

135

144 Allegro

150

159

168

177

186

194

202

210

219

228

237

245

254

p

f

f

f

p

molto rit.

Concerto for strings in D major

RV 121

ANTONIO VIVALDI

Vivace

8 *f* *p*

7 *f*

14 *p*

21 *p* *f* 2

29

35

41

47

54 *p* *f*

62

68

2 Concerto for strings in D major . Guitarra 2

74

81

88

95

103

110

117

122

128

136

144

151

159

p

169

f

178

187

196

f

205

215

p *f*

225

235

p *f*

245

253

molto rit.

CELLO

Concerto for strings in D major

RV 121

365J

ANTONIO VIVALDI

Vivace

7 *f* *p*

14 *f* *p*

21 *p* *f*

28

34

40

46 *p*

53 *p* *f*

61

68

2

74

80

86

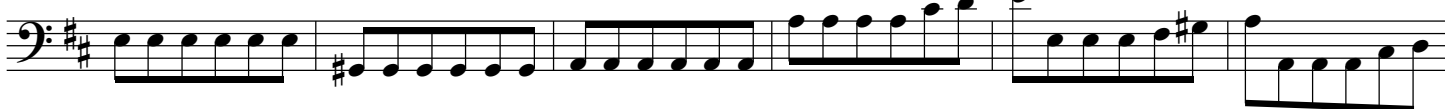

92

99

107

113

120

128 **Adagietto**

137

144 **Allegro**

148

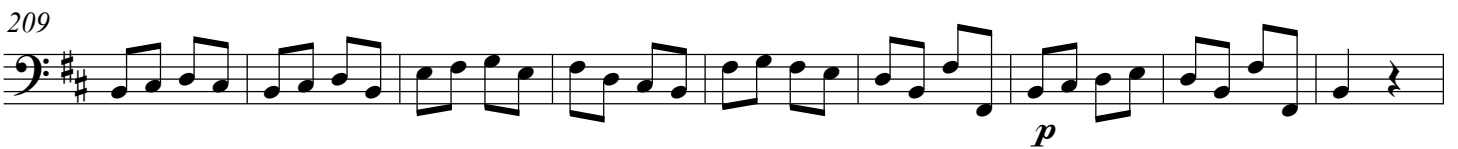

Concerto for strings in D major

RV 121

ANTONIO VIVALDI

Vivace

8 *f* 4 *f*

10

16 7 *f*

28

34

40

46 9 *f*

61

68 7

80

86

92

100 2 *f*

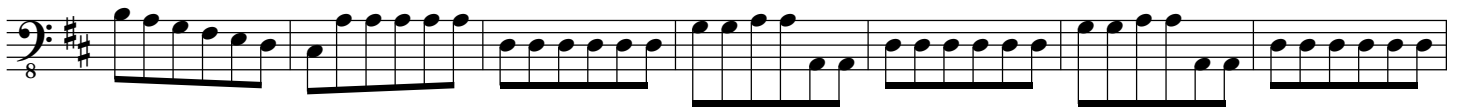

115

128 **Adagietto**

134

144 **Allegro**

158

169

195

205

218

228

237

246

254

molto rit.