

MOULIN

(ZELDA)

KOJI KONDO
arr.: Manuel Pérez-Gil 2018

Vivace (♩ = 200)
f

4

7

10

3

MOULIN

(ZELDA)

KOJI KONDO

arr.: Manuel Pérez-Gil 2018

Vivace (♩ = 200)

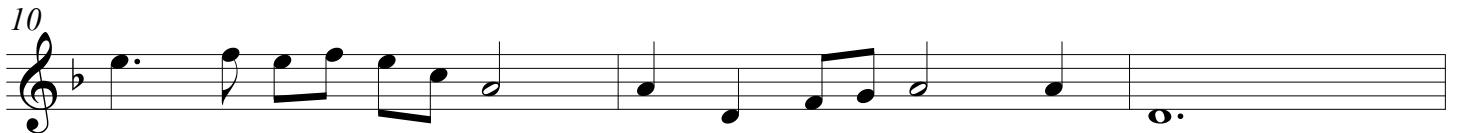
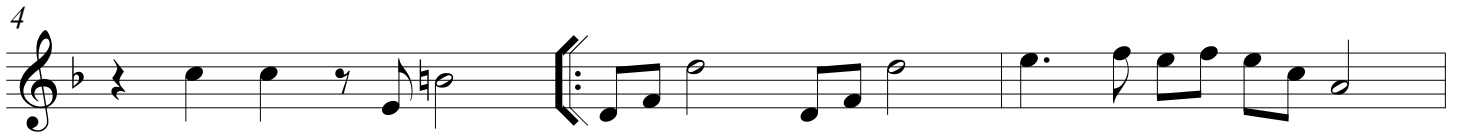

MOULIN

(ZELDA)

KOJI KONDO
arr.: Manuel Pérez-Gil 2018

Vivace (♩ = 200)
Divisi

MOULIN

(ZELDA)

KOJI KONDO
arr.: Manuel Pérez-Gil 2018

Vivace (♩ = 200)

f

5

C.1^a

9

C.1^a

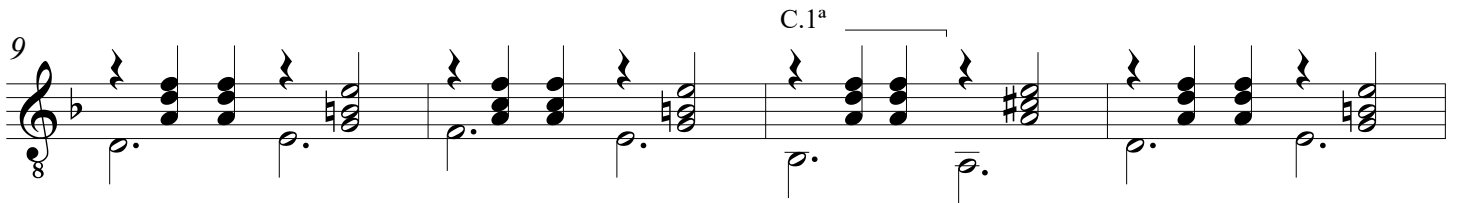

13

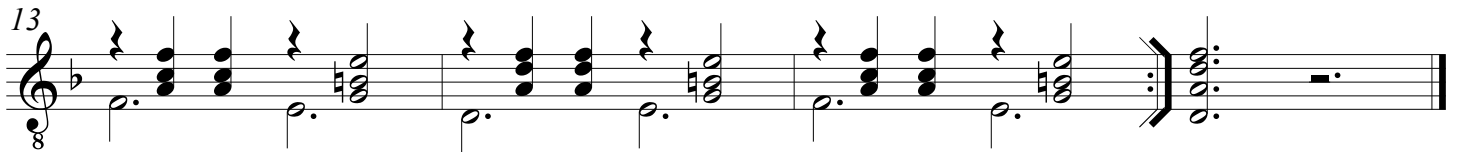

BASS

383J

MOULIN

(ZELDA)

KOJI KONDO
arr.: Manuel Pérez-Gil 2018

Vivace (♩ = 200)

8 *f*

5

9

13

MOULIN

(ZELDA)

KOJI KONDO
arr.: Manuel Pérez-Gil 2018

Vivace (♩ = 200)

f

4

7

10

13
