

PINCELADAS

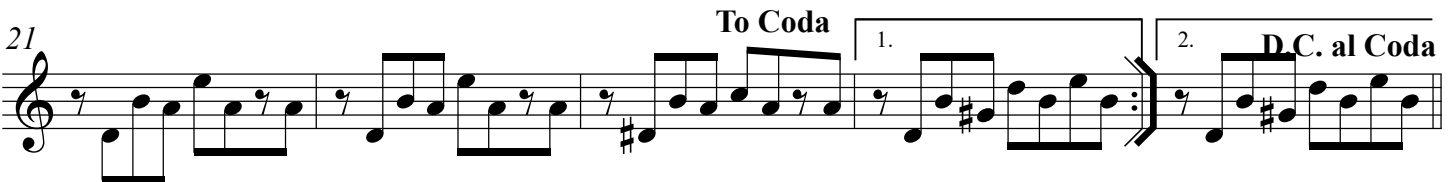

JAHIRO CARDONA PÉREZ (1954)

Andantino

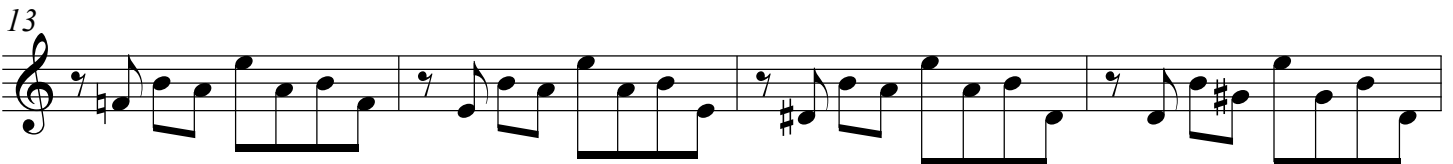
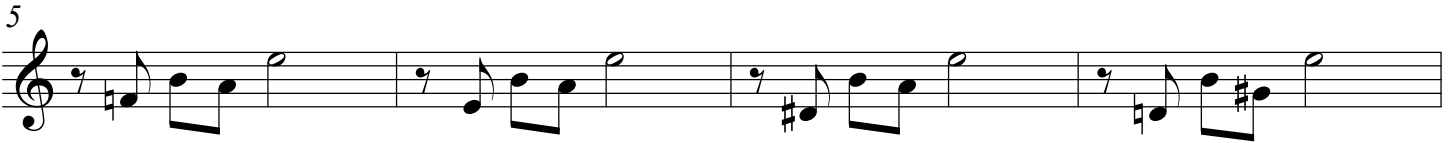
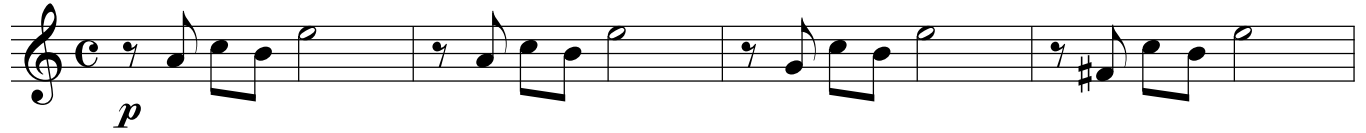

rit.

PINCELADAS

Andantino

JAHIRO CARDONA PÉREZ (1954)

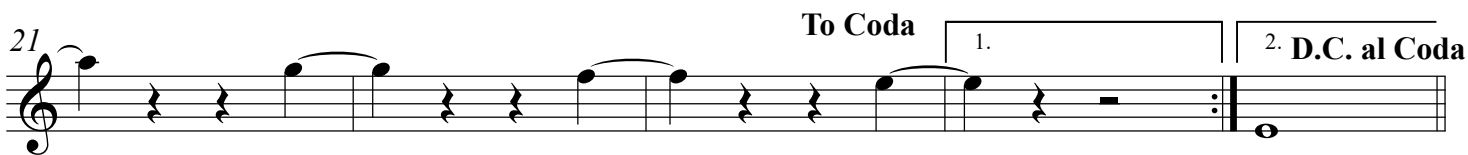
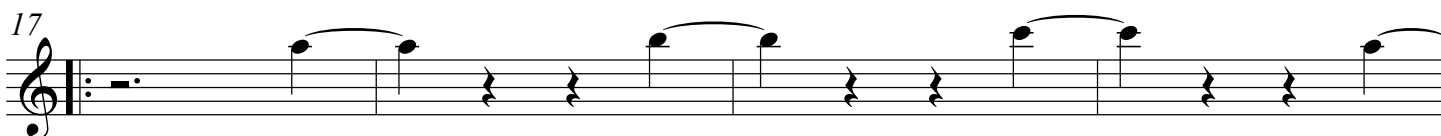
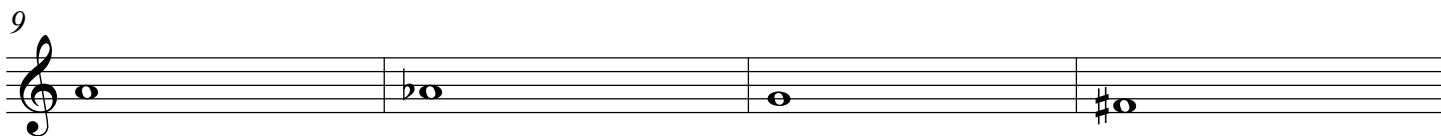

PINCELADAS

JAHIRO CARDONA PÉREZ (1954)

Andantino

rit.

PINCELADAS

Andantino
divisi

JAHIRO CARDONA PÉREZ (1954)

5

9

13

17

To Coda

25

2. D.C. al Coda CODA

rit.

