Score

LA FOULE

ÁNGEL CABRAL
arr.: Manuel Pérez-Gil (2025)

438J

Presto

Bandurria 1ª
Bandurria 2ª
Laúd
Guitarra
Contrabajo

B1
B2
L
G
CB

LA FOULE

438J

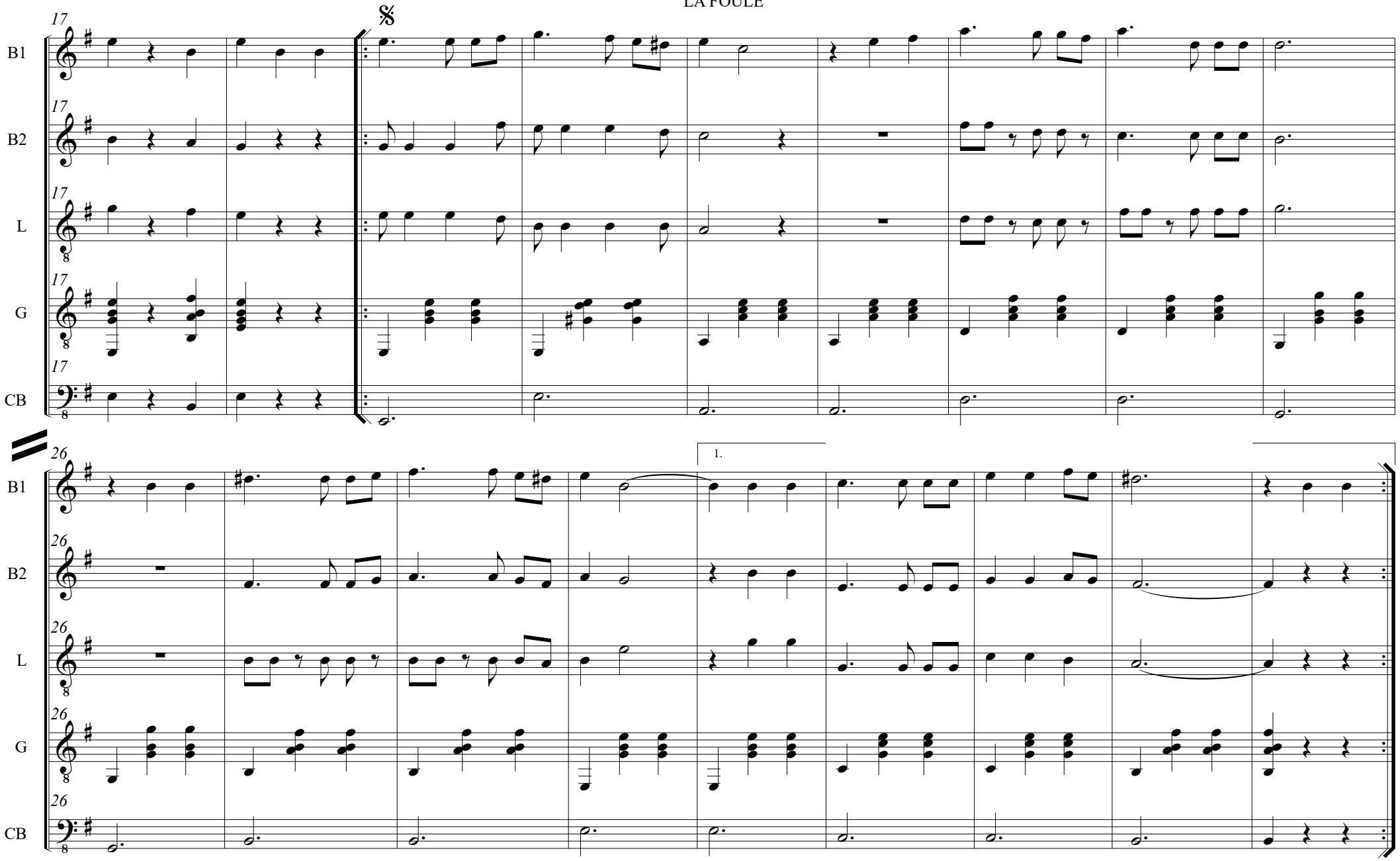

438J

LA FOULE

Allegro (M.M. ♩ = c. 120)

35

2.

B1

B2

L

G

CB

rit.

accel.

44

Presto

1.

LA FOULE

438J

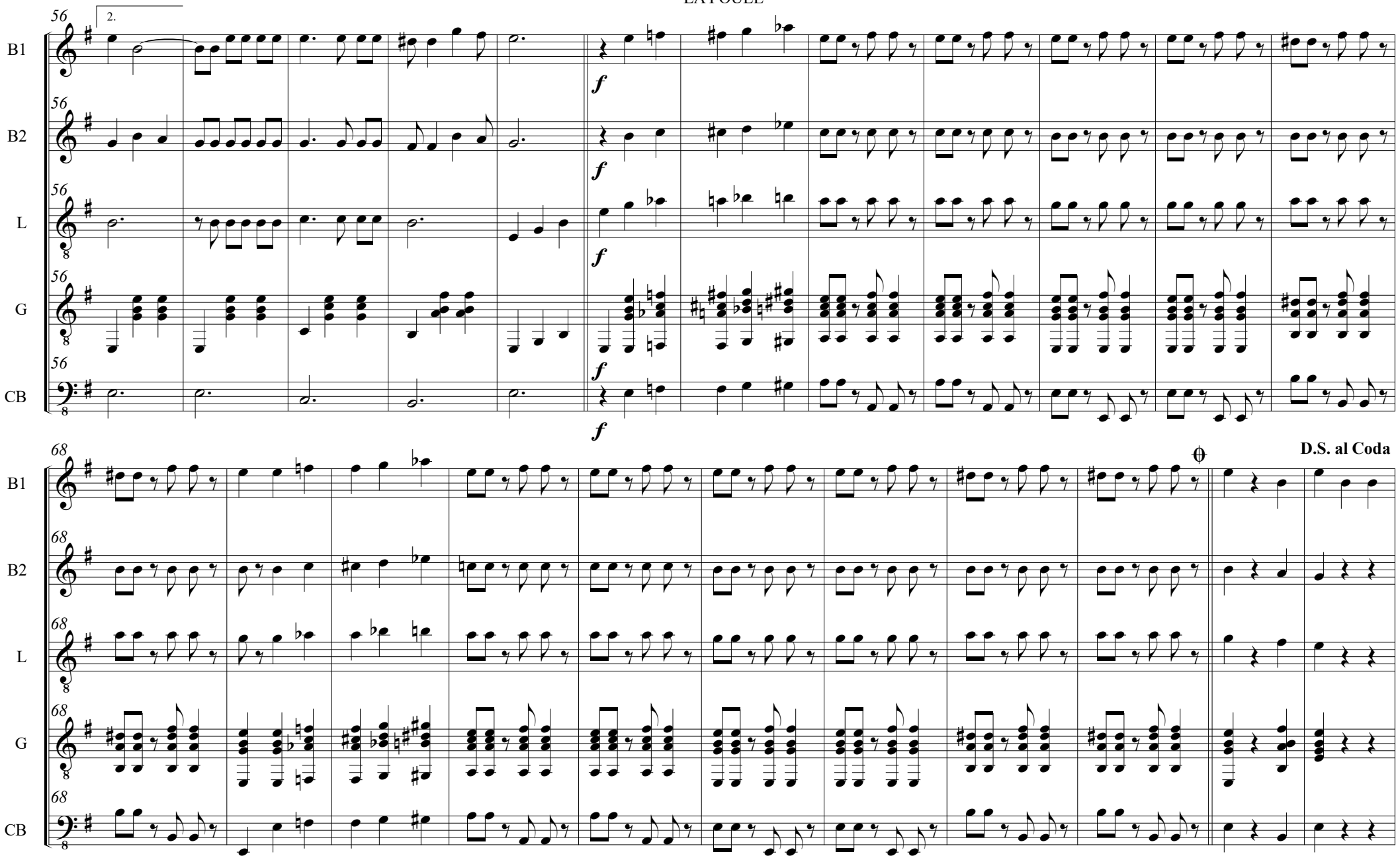
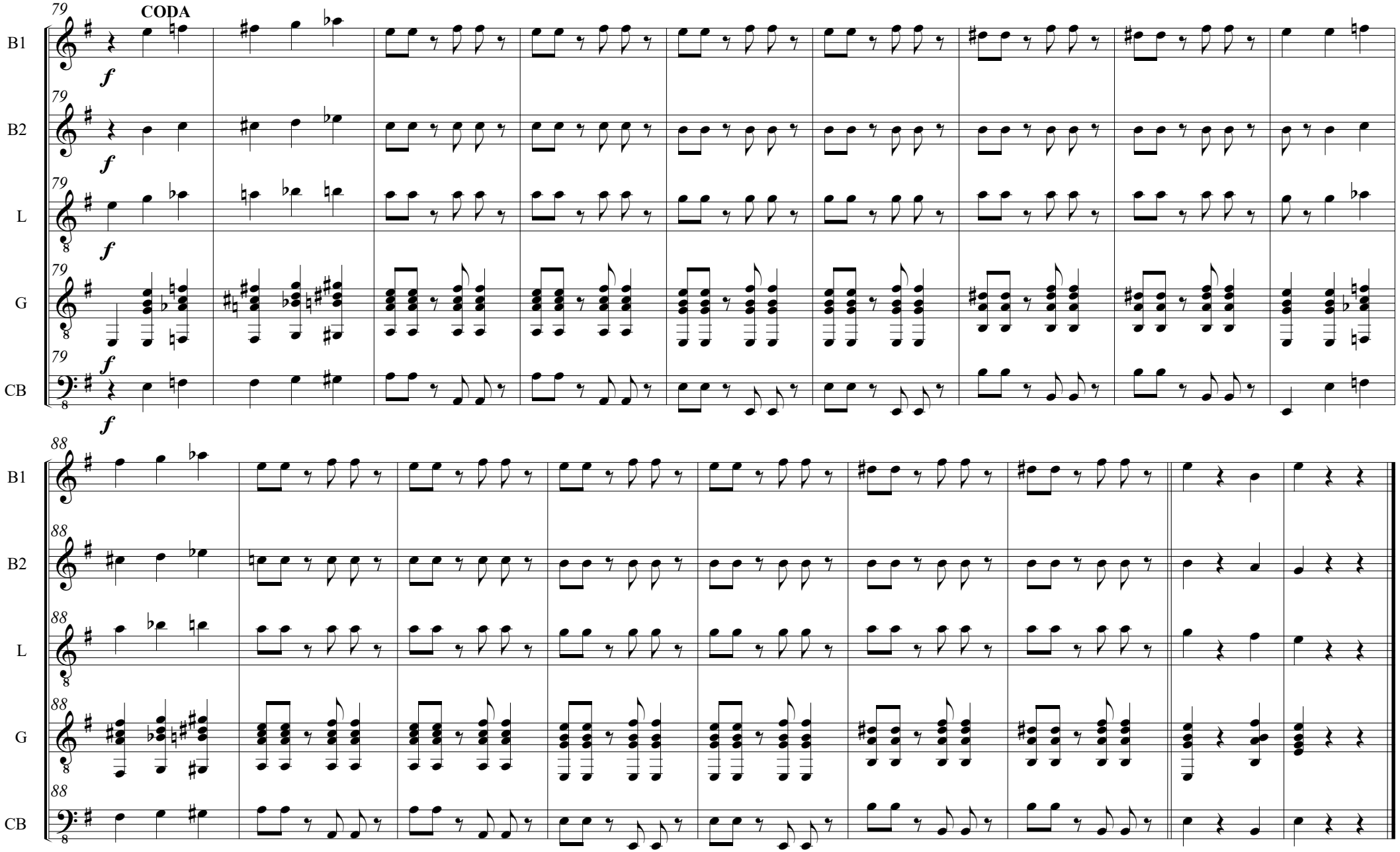
438J