

FIDDLE - FADDLE

LEROY ANDERSON

arr.: Manuel Pérez-Gil (2026)

Allegro Vivace (♩ = 160)

f *tr*

7 **A**

13

20 1.

25 2. **B**

29

34 *mf*

39 **C** *p*

44

49

56 *f*

60 *p* **D** *f* *tr*

2

E

79

87

F

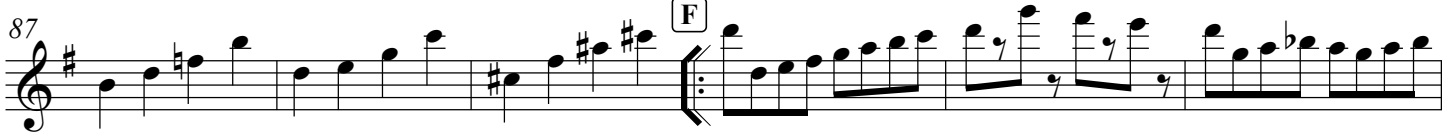

93

98

103

108

G

113

118

124

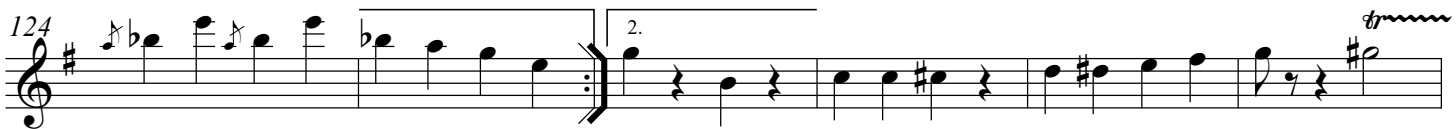

130

H

140

146

I

155

160 *mf*

164 *p* J

169

176 *f* *p*

181 *f* *p*

186 *f* *p*

191 *pp* K

195 *morendo*

199 *ppp*

203 *ff*

FIDDLE - FADDLE

LEROY ANDERSON

arr.: Manuel Pérez-Gil (2026)

Allegro Vivace (♩ = 160)

FIDDLE - FADDLE - Bandurria 2ª

2

566J

Measures 122-129: First and second endings, marked 1. and 2.

Measures 149-164: Section I, chords and rests.

Measures 189-196: Section K, chords and rests, dynamics *p* and *pp*.

FIDDLE - FADDLE

Allegro Vivace (♩ = 160)

FIDDLE - FADDLE - Laúd

566J

2
106 2. G

112

120 1.

126 2.

132 H

140

149 I

157

165 J
p

174 *f* *p* *f*

183 *p* *f* *p*

192 K
pp

201 *ppp* *ff*

FIDDLE - FADDLE

LEROY ANDERSON

arr.: Manuel Pérez-Gil (2026)

Allegro Vivace (♩ = 160)

102 1. 2.

110

118 1.

126 2.

133 G

140

146 H

153

160 I p

167

174 p

181 f p

188 J pp

195 f p pp

201 ppp ff

FIDDLE - FADDLE

LEROY ANDERSON

arr.: Manuel Pérez-Gil (2026)

Allegro Vivace (♩ = 160)

8 *f*

18 1. 2.

35

49 *p*

57 *D*

64

78 1.

86 2. *F*

96 1.

106 2.

116 1.

123 2.

129

H

141

148 I

155

162 J

170 *p*

177 *f* *p* *f*

184 *p* *f* *p*

191 K *pp*

199 *ppp* *ff*