

MASQUERADE

KACHATURIAN

♩. = 72-76

11 **1** **9** **2** **8** **3** **4**

f *mf*

35 *rit.*

4 *f a tempo*

48 **5**

56 **6**

63 **7** **8**

8 **11** **9** *f a tempo*

94 **10**

MASQUERADE - Flautas

2

88J

101 *rit. crescendo*

107 **Lento** *a tempo* **f** **11**

114

121 **12**

128

135 **13** **8** **14** **ff** **mf**

148 **3**

157 **f** **15**

163

170 *poco rit.*

MASQUERADE - Flautas

176 *p a tempo* *mf*

195

202

209

216

222 *crescendo* *lento* *a tempo* *f*

228

235

242

248

MASQUERADE

KACHATURIAN

$\text{♩} = 72-76$

f

7 **1** *p*

15 **2** *mf*

23 **3**

31 **5** *rit.* **4** *f a tempo*

42

5

58 **6**

65 **7** *f*

73 **8** *f*

82 **9** *poco rit.* *f a tempo*

MASQUERADE - Clarinetes Bb

179 (17)

188 (18)

196

201 (19)

207

(20)

219 (21)

lento

226

232

240 (22)

247

MASQUERADE

KACHATURIAN

$\text{♩} = 72-76$

9 *f* ①

17 *p* ②

24 ③ *mf*

32

39 ④ *rit.* *f a tempo*

45 ⑤

52 ⑥

60

67 ⑦

75 ⑧ *f*

f

84 *poco rit.* **9** *f a tempo*

92 **10**

100 *rit.*

107 *Lento* *f a tempo* **11**

114

121 **12**

129

136 *ff* **13**

143 *mf* **14**

151 *f*

159 *f* **15**

167

MASQUERADE - Bandurria 1ª

175 *poco rit.* **16** *p a tempo*

182 **17** *mf*

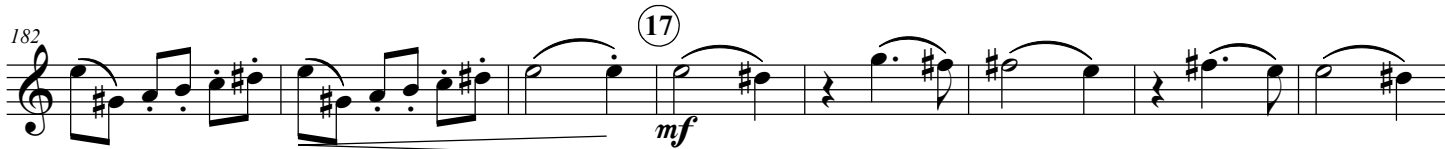

190 **18**

199 **19**

208 **20**

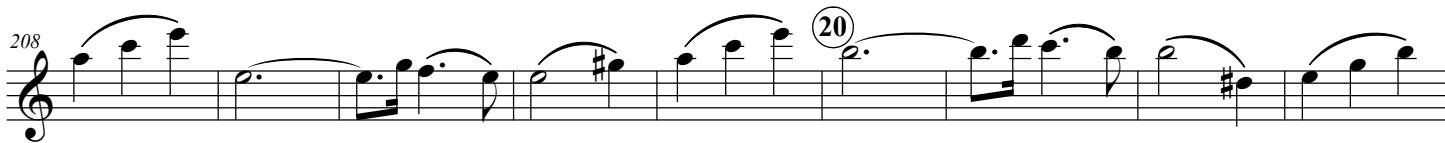

217 *rit.*

224 *lento* **21** *f a tempo*

231

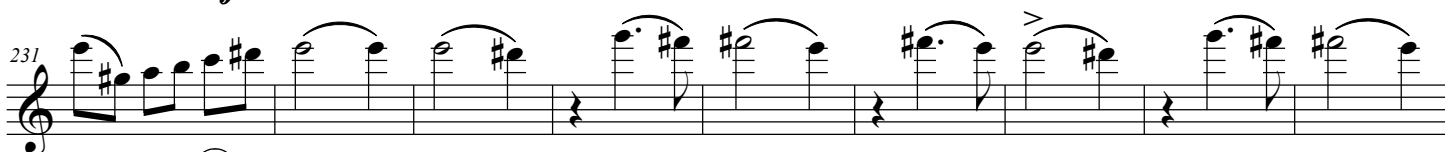

240 **22**

248

MASQUERADE

KACHATURIAN

$\text{♩} = 72-76$

f

8

①

8

②

p

mf

23

③

31

38

④

rit.

f

a tempo

46

⑤

50

⑥

58

65

⑦

f

8

9

94

10

104

11

111

119

12

129

13

138

14

148

157

15

MASQUERADE

KACHATURIAN

$\text{♩} = 72-76$

f

9 **1**

p

16 **2**

mf

24 **3**

32

40 **4**

rit. *f a tempo*

47 **5**

55 **6**

63 **7**

70 **8**

f

MASQUERADE - laúd/Viola

164

173

173

180

180

188

188

196

196

203

203

211

211

220

220

227

227

235

235

246

246

MASQUERADE

KACHATURIAN

$\text{♩} = 72-76$

8 *f* ①

16 *p* ②

24 *mf* ③

31

38 *rit.* *f a tempo* ④

46 ⑤

54 ⑥

61

⑦ *f*

8 *f*

85 *poco rit.* *f a tempo* 9

92 10

100 *rit.*

107 *Lento f a tempo* 11

115

122 12

130 *ff* 13

138 *mf* 14

146

154 *f* 15

MASQUERADE - Guitarra

162

170

170

poco rit. *p* *a tempo*

178

178

mf

187

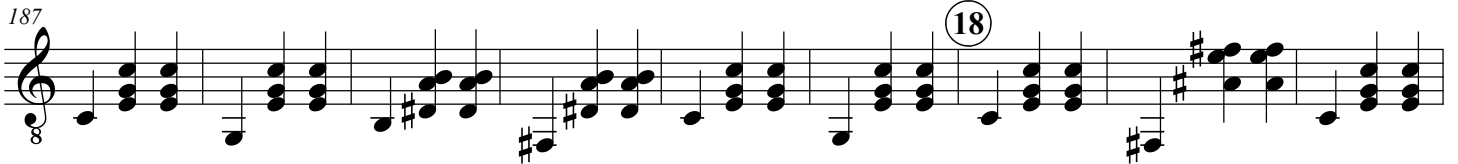

187

196

196

204

204

214

214

rit.

222

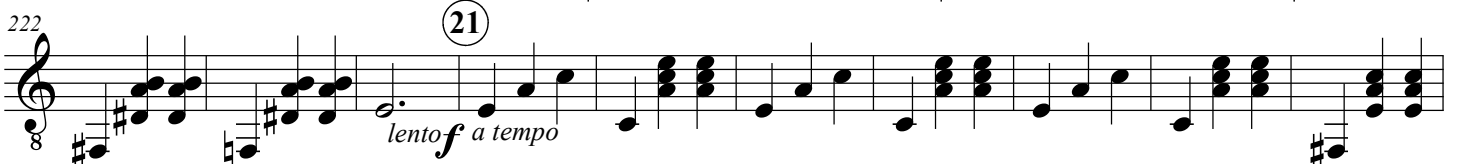

222

lento *f* *a tempo*

232

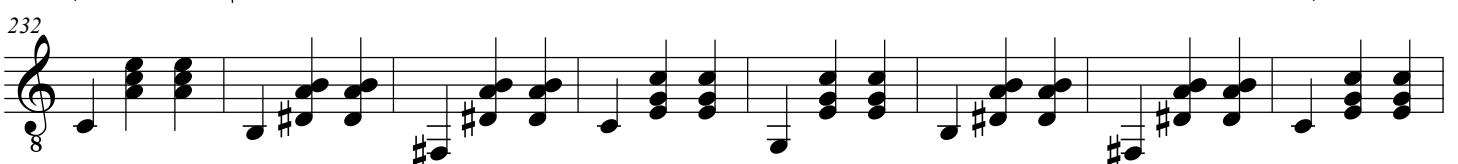

232

240

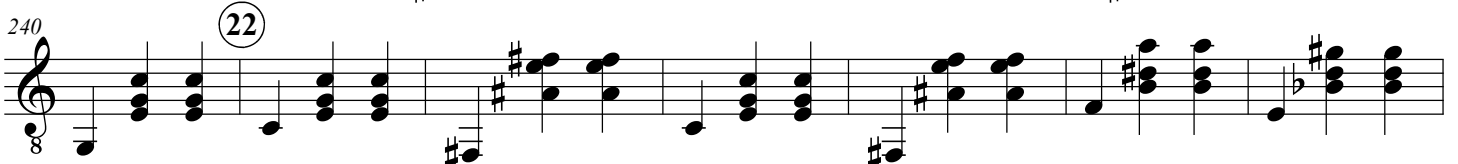

240

247

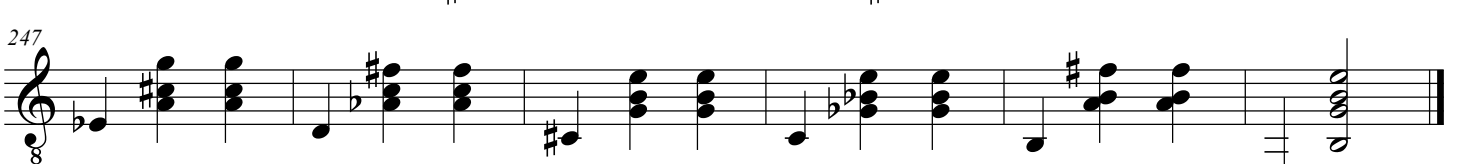

247

MASQUERADE

KACHATURIAN

$\text{♩} = 72-76$

8 *f*

8 ① *p*

16 ② *mf*

24 ③

32

40 ④ *rit.* *f a tempo*

48 ⑤

56 ⑥

64 ⑦ *f*

72 ⑧ *f*

MASQUERADE - Contrabajo

170

8

poco rit. **p** *a tempo*

179

8

mf

187

8

195

8

203

8

211

8

221

8

rit. *lento* **f** *a tempo*

230

8

238

8

246

8

MASQUERADE

KACHATURIAN

$\text{♩} = 72-76$

MASQUERADE - timbal

135

13 8 14 12

ff *mf* *f*

158

15 12

f

175

16 8 17 8 18

poco rit. *p* tempo *mf*

196

7

3 3

209

20

217

rit.

224

21 15 22

lento *f* *a tempo*

242

7

MASQUERADE

KACHATURIAN

♩. = 72-76

8

1

mp *p*

15

2

mf

24

3

32

4

9

f a tempo

48

5

56

6

8

7

8

8

f

78

86

9

poco rit. *f a tempo*

95

10

104

11

rit. *Lento* *mf a tempo*

112

120

12 13

ff

mf

138

14 15

mf

160

15

f

168

poco rit.

176

16

p tempo

17

17

mf

18 19

18 19

mf

212

20

221

21

rit.

f a tempo

229

237

22

11

MASQUERADE

KACHATURIAN

$\text{♩} = 72-76$

48 (5)

57 (6)

66 (7) 20 (9)

94 (10) *f a tempo*

104 (11) 8 *Lento f a tempo*
rit.

121 (12)

131 (13) *ff*

139 19 (15) *f*

165 (18)

173 17 *poco rit.*

MASQUERADE - platos

2
198

19

88J

207

20

217

lento

21

8

234

22

244

252

MASQUERADE

KACHATURIAN

$\text{♩} = 72-76$

9 *mp*

18 *p*

27 *mf*

40 *rit.* *f* *a tempo*

47

56

65 7 8 8 10

88 *f* *a tempo*

93 10

99

105 (11)

rit. *Lento* *f* *a tempo*

110 (12)

118

126

135 (13)

ff

143 (14)

mf

151 (15)

f

160 (16)

f

168 (17)

poco rit.

176 (18)

p *tempo*

184 (18)

mf

(18)

MASQUERADE - triangulo

202

19

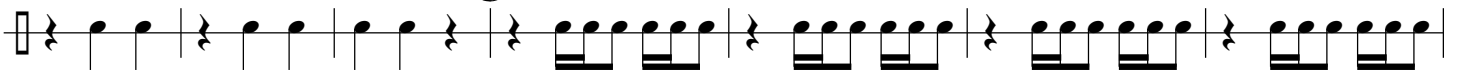

209

20

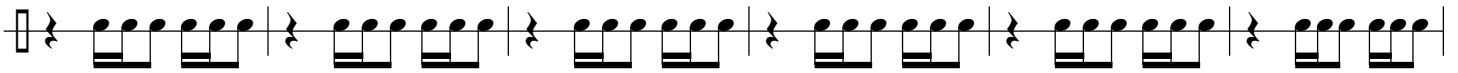

215

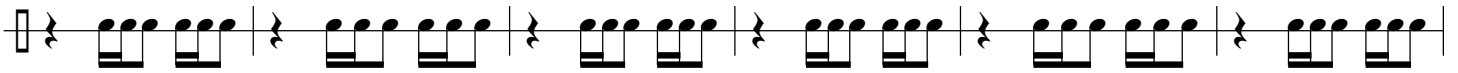

221

21

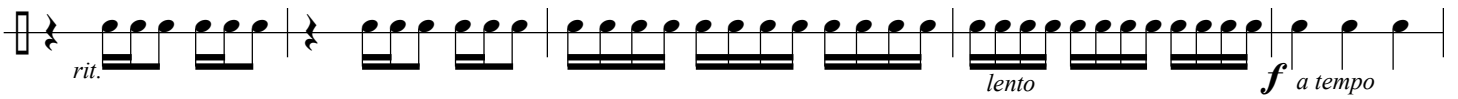

226

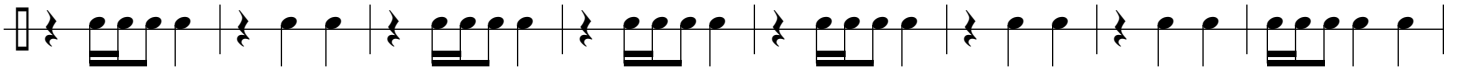

234

22

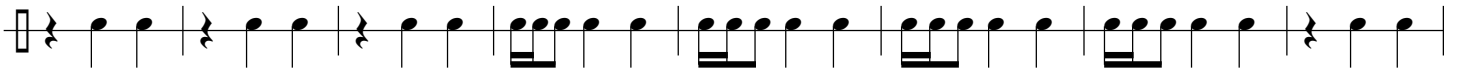

242

248

