

L'AURORA

VITTORIO MAZZONETTO

arr: Manuel Pérez-Gil

Andantino

f *p*

10 *f* *p* *rall.*

Allegro moderato
MAZURCA

15 *f* *p*

21 *f*

27 *f*

31 *p*

36 1. 2. *tr* *ff* *ff*

42 *tr* *tr*

49 1. 2.

57 *pp*

61 *pp* *p*

69 *f* *f*

77 **TRIO** *f*

85 *ff*

93 *pp*

101 *pp*

109 *f* *p* *ff*

118

125 **MAZURCA** *pp* *p* *f*

134 *f*

L'AURORA

VITTORIO MAZZONETTO
arr: Manuel Pérez-Gil

Andantino

Allegro moderato
MAZURCA

63

p *f*

73

TRIO

f *f* *p*

81

90

pp

98

pp

106

f

113

p *ff*

120

MAZURCA

f

128

p *f*

136

f

L'AURORA

VITTORIO MAZZONETTO
arr: Manuel Pérez-Gil

Andantino

Allegro moderato
MAZURCA

L'AURORA

VITTORIO MAZZONETTO

arr: Manuel Pérez-Gil

Andantino

Allegro moderato
MAZURCA

63

p *f*

72

mf TRIO

80

p *ff*

90

pp

98

pp

109

f *p*

116

f

125 MAZURCA

f *p*

131

f

138

mf

L'AURORA

VITTORIO MAZZONETTO
arr: Manuel Pérez-Gil

Andantino

74

TRIO

83

93

103

113

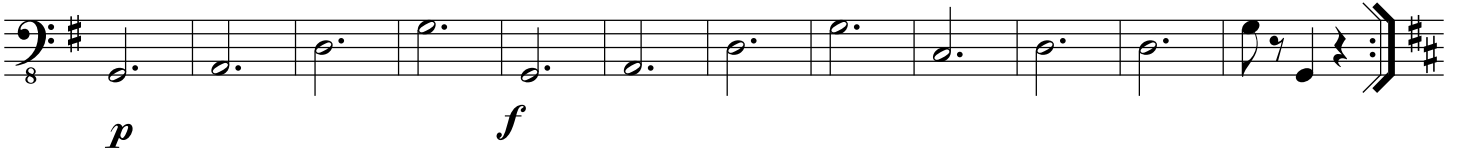

125

133

