

THEY CAN'T TAKE THAT AWAY FROM ME

George Gershwin
arm.: Manuel Pérez Gil 2002

♩. = 100

To Coda

CODA

rit.

THEY CAN'T TAKE THAT AWAY FROM ME

George Gershwin
arm.: Manuel Pérez Gil 2002

♩. = 100

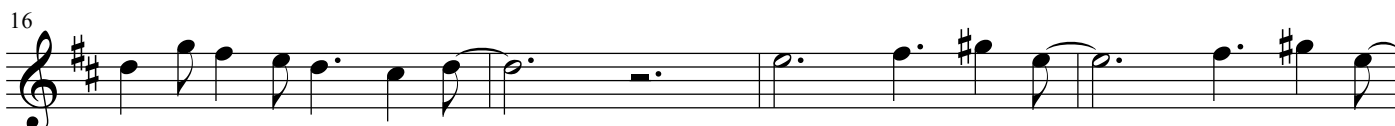

LAÚD

THEY CAN'T TAKE THAT AWAY FROM ME

George Gershwin
arm.: Manuel Pérez Gil 2002

♩. = 100

3

6

To Coda

25

28

30

THEY CAN'T TAKE THAT AWAY FROM ME

GUITARRA

George Gershwin
arm.: Manuel Pérez Gil 2002

♩ = 100

C II C IV C III C II

C II CI

C IV C III C II

C II C IV C III C II

To Coda

C II CI C IV

C III C II C IV C II

C IV C II C IV C II

C II C IV C II C II

CODA

C III C II

THEY CAN'T TAKE THAT AWAY FROM ME

CONTRABAJO

George Gershwin
arm.: Manuel Pérez Gil 2002

♩. = 100

8
pizz

4

7

10

To Coda

13

17

21

25

Coda

29