

SINFONÍA BURLESCA

W.A. MOZART

arr.: Manuel Pérez-Gil (2021)

Moderato

Menuet (♩=170)

SINFONÍA BURLESCA-Bandurria 1ª

2

57 

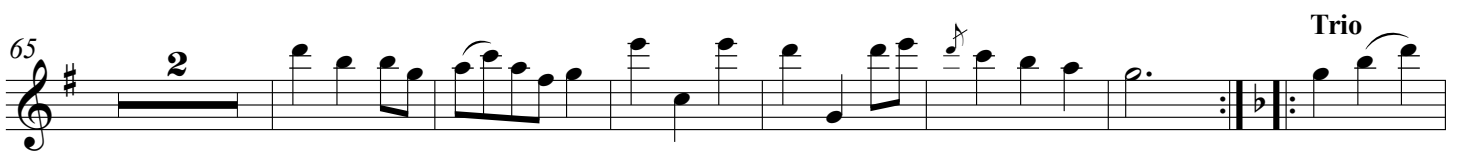
65 

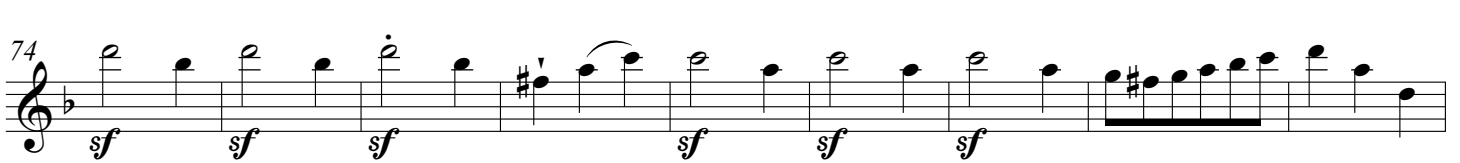
74 

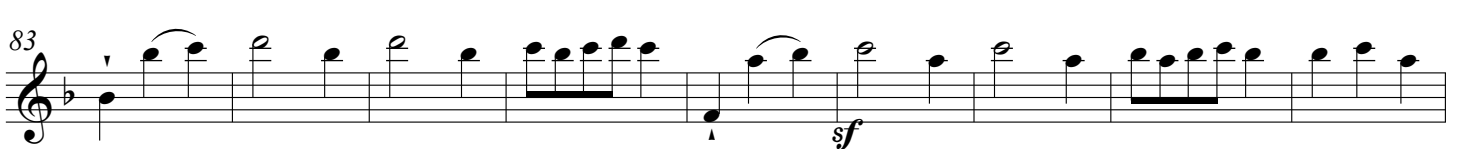
83 

92 

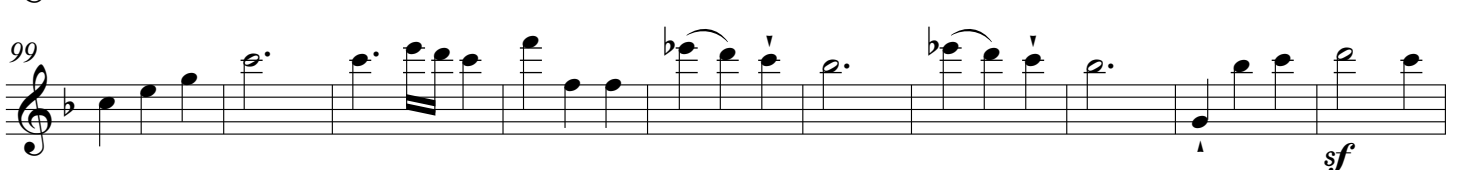
99 

109 

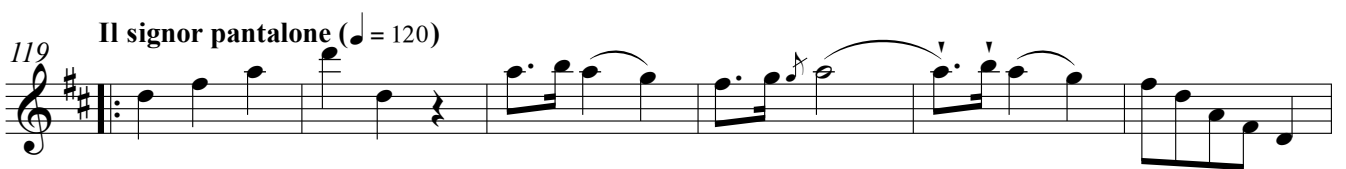
119 **Il signor pantalone** (♩ = 120) 

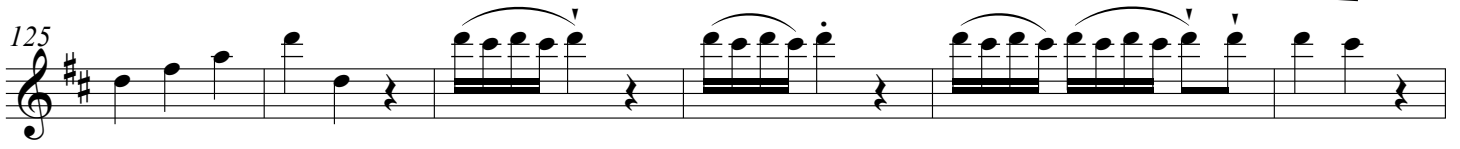
125 

131 

138 

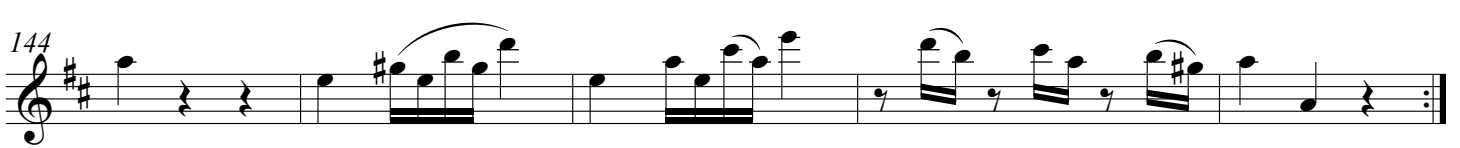
144 

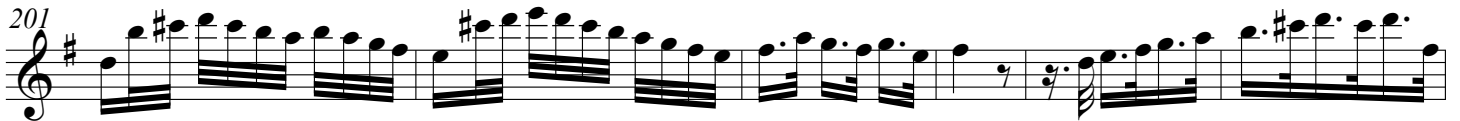
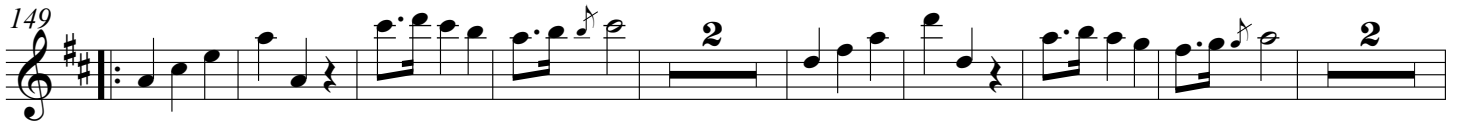

SINFONÍA BURLESCA

W.A. MOZART

arr.: Manuel Pérez-Gil (2021)

Moderato

Menuet (♩=170)

2

Trio

SINFONÍA BURLESCA

73

83

91

101

111

Il signor pantalone (♩ = 120)

119

128

135

141

147

155

163

SINFONÍA BURLESCA

171

178

185 Harlequino (♩ = 140)

191

200

205

213

222

232

237

242

SINFONÍA BURLESCA

116J

W.A. MOZART

arr.: Manuel Pérez-Gil (2021)

Moderato

41 **Menuet** (♩=170)

SINFONÍA BURLESCA-laúd

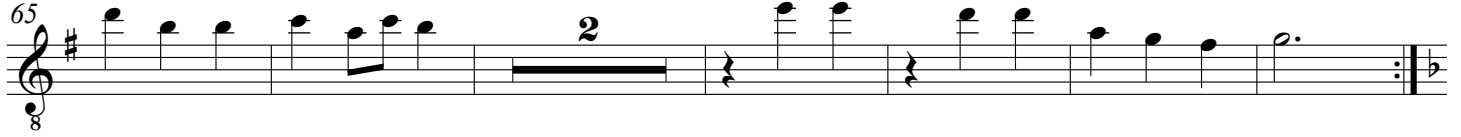
65 

73 **Trio** 

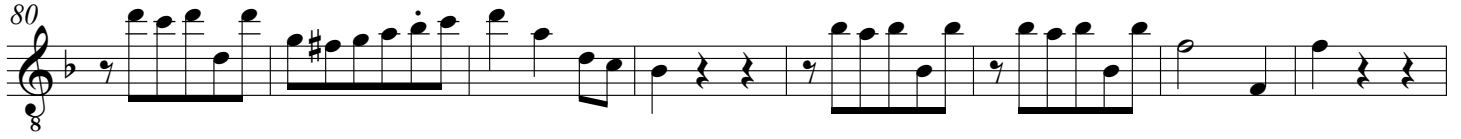
80 

88 

99 

110 

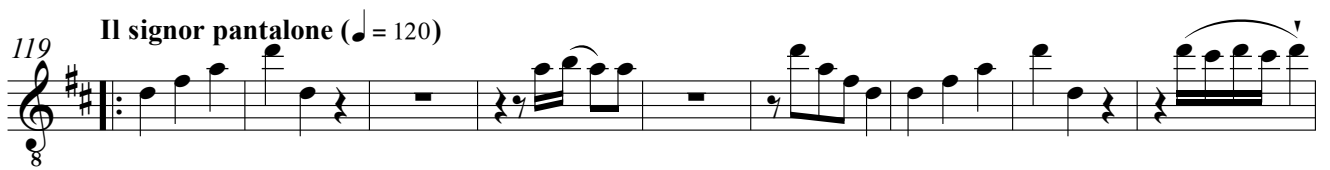
119 **Il signor pantalone** (♩ = 120) 

128 

136 

143 

149 

159 

164

172

179

185 Harlequino (♩ = 140)

192

201

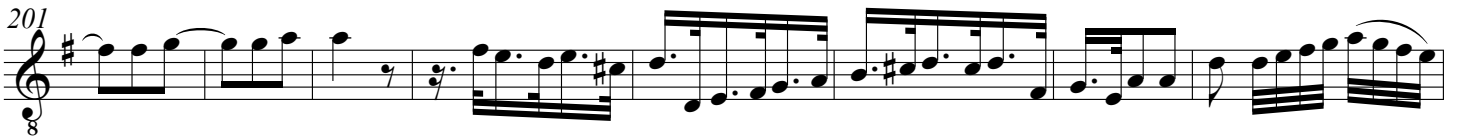

209

218

225

234

241

SINFONÍA BURLESCA

W.A. MOZART

arr.: Manuel Pérez-Gil (2021)

Moderato

Menuet (♩=170)

SINFONÍA BURLESCA-guitarra

74

81

89

101

111

119 Il signor pantalone (♩ = 120)

124

130

137

143

150

159

166

173

180

185 Harlequino (♩ = 140)

197

206

215

224

234

241

SINFONÍA BURLESCA

W.A. MOZART

arr.: Manuel Pérez-Gil (2021)

Moderato

8

6

13

18

24

31

37

41

Menuet (♩=170)

52

62

73

Trio

44

119 Il signor pantalone (♩ = 120)

185 Harlequino (♩ = 140)