

BANDURRIA 1ª

SONATINA WoO44a

157J

Allegro (♩ = 90)

L.von Beethoven

6

14

20

28

36

45

51

59

66

SONATINA WoO44a-bandurria 1ª

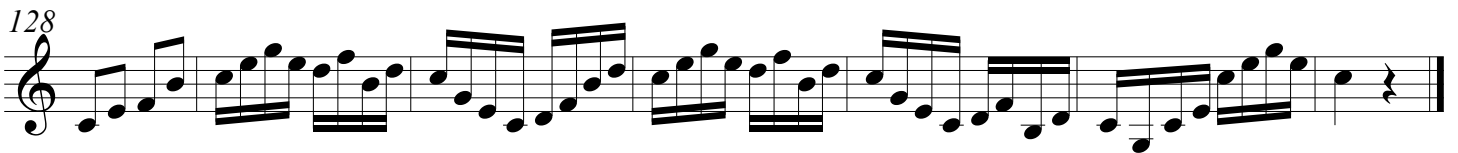
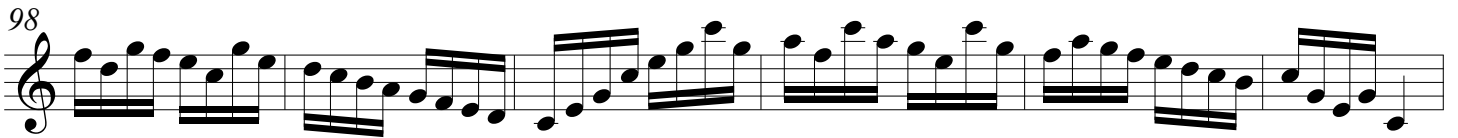
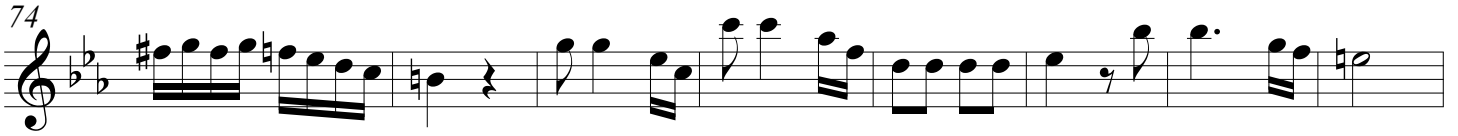

SONATINA WoO44a

VIOLIN

157J

Allegro (♩ = 90)

L.von Beethoven

9

14

23

32

39

48

56

63

71

SONATINA WoO44a-violin

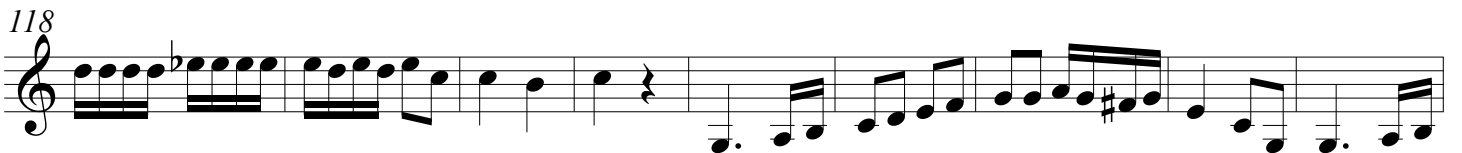
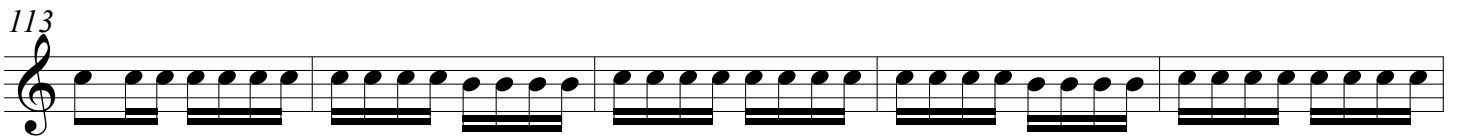
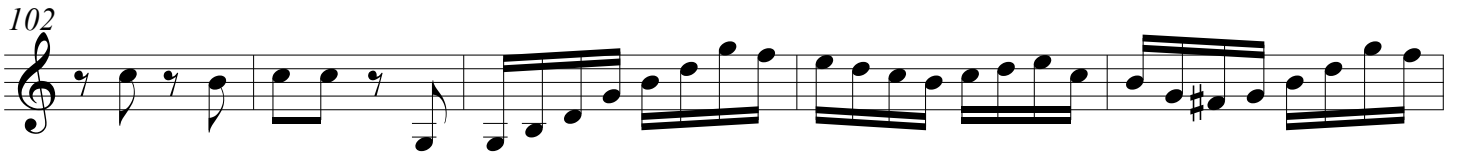

SONATINA WoO44a

Allegro (♩ = 90)

L. von Beethoven

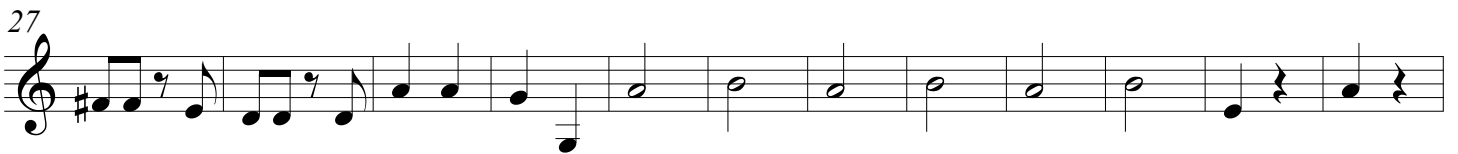
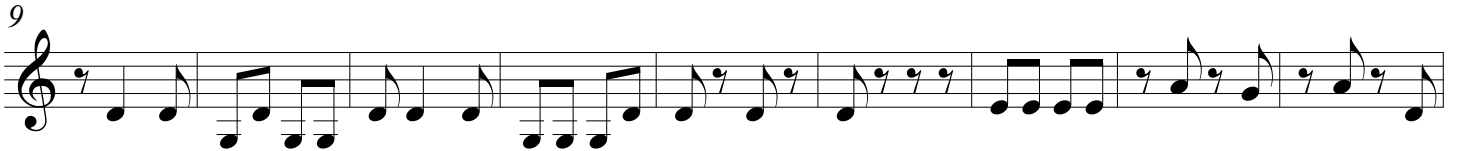

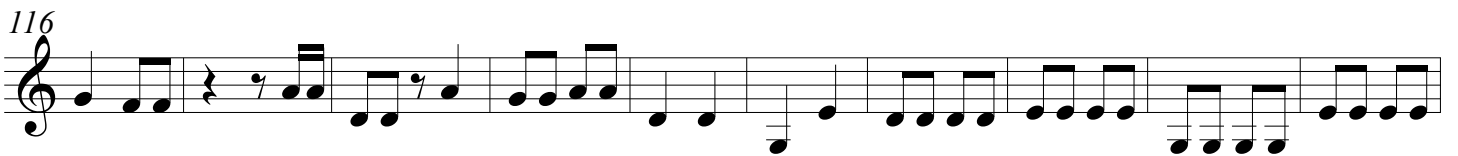

Allegro (♩ = 90)

L.von Beethoven

9

18

26

35

43

52

61

68

73

SONATINA WoO44a-laúd

78

84

90

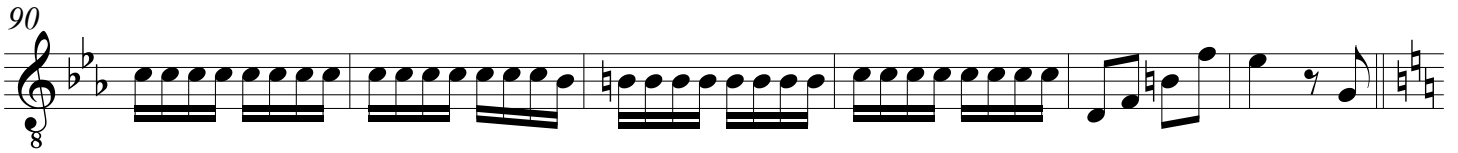

96

105

114

122

128

GUITARRA

SONATINA WoO44a

157J

Allegro (♩=90)

L. von Beethoven

SONATINA WoO44a-guitarra

64

73

83

93

102

111

120

127

SONATINA WoO44a

L.von Beethoven

Allegro (♩ = 90)
