

**FONDOS MUSICALES PARA ORQUESTA DE PULSO Y PÚA**

## **IRISH DANCES**

SUITE I

WHILE HISTORY'S MUSE – HERE WE DWELL – THIS LIFE IS ALL CHEQUER'D WITH  
PLEASURE AND WOES – AVENGING AND BRIGHT – FLY NOT YET

**BANDURRIA 1ª**

# WHILE HISTORY'S MUSE

BANDURRIA 1ª

AIR - PADDY WHACK

Moderato (♩ = 70)

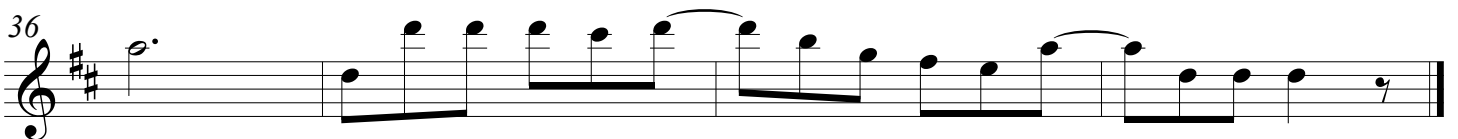
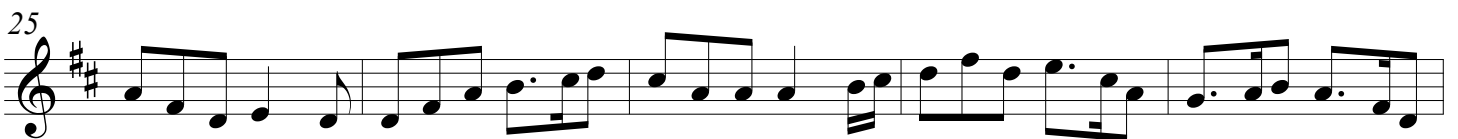
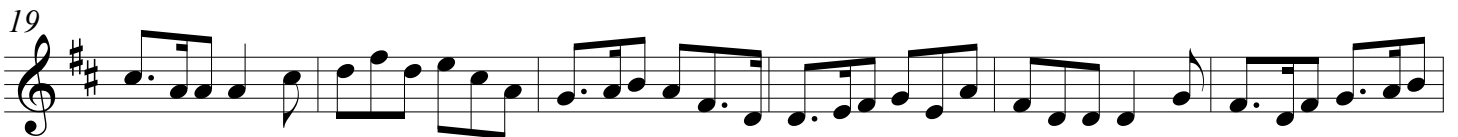
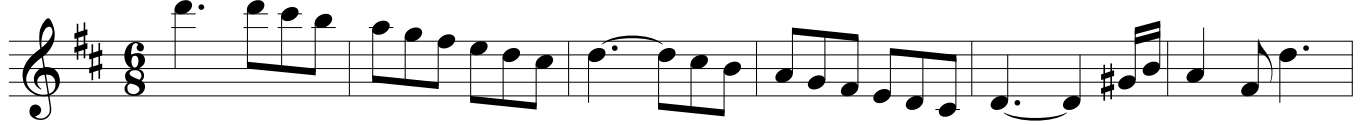

# HERE WE DWELL

BANDURRIA 1<sup>a</sup>

LOVE AND THE NOVICE

Moderato (♩ = 60)

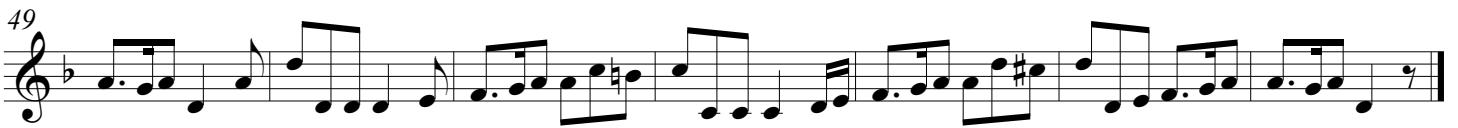
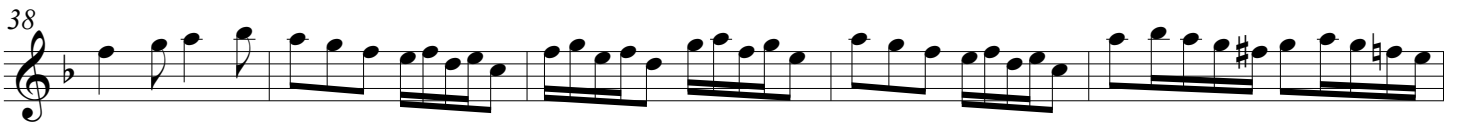
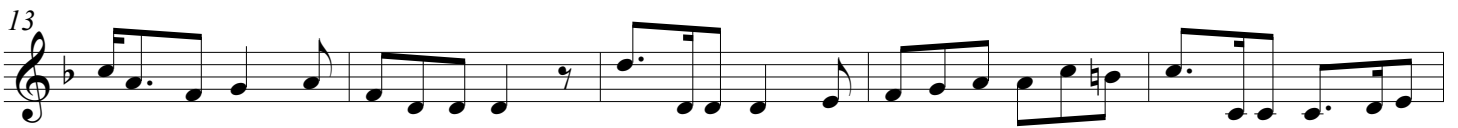

# THIS LIFE IS ALL CHEQUER'D WITH PLEASURES AND WOES

AIR - THE BUNCH OF GREEN RUSHES THAT GREW AT THE BRIM

BANDURRIA 1<sup>a</sup>

Moderato (♩ = 60)

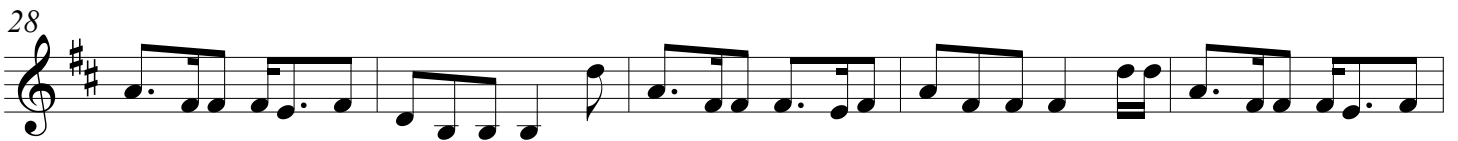
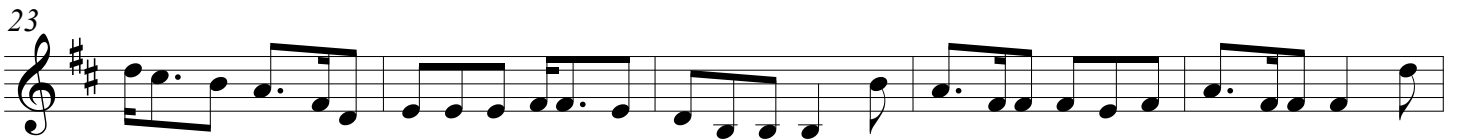

BANDURRIA 1ª

# AVENGING AND BRIGHT

AIR - CROOGHAN A VENEE.

Moderato (♩ = c. 95)

*f*

6

11

1. 2.

19

25

30

# FLY NOT YET

AIR - PLANXTY KELLY

Moderato (♩ = 80)

**FONDOS MUSICALES PARA ORQUESTA DE PULSO Y PÚA**

## **IRISH DANCES**

SUITE I

WHILE HISTORY'S MUSE – HERE WE DWELL – THIS LIFE IS ALL CHEQUER'D WITH  
PLEASURE AND WOES – AVENGING AND BRIGHT – FLY NOT YET

**BANDURRIA 2ª**

BANDURRIA 2<sup>a</sup>

# WHILE HISTORY'S MUSE

AIR - PADDY WHACK

Moderato (♩ = 70)

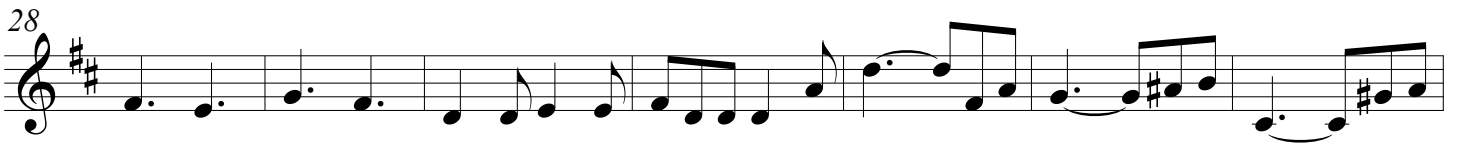
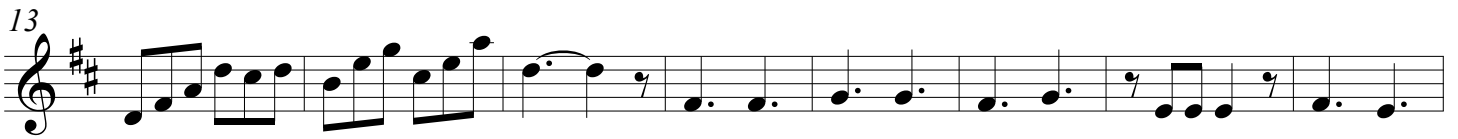
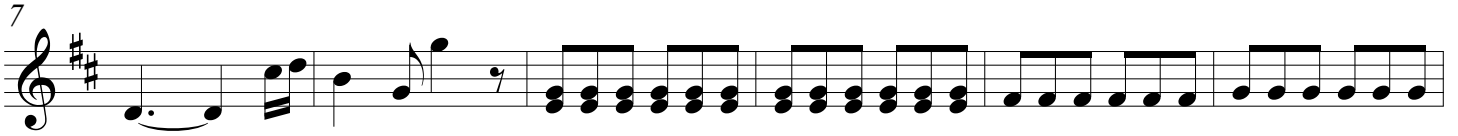

# HERE WE DWELL

BANDURRIA 2ª

LOVE AND THE NOVICE

Moderato (♩. = 60)

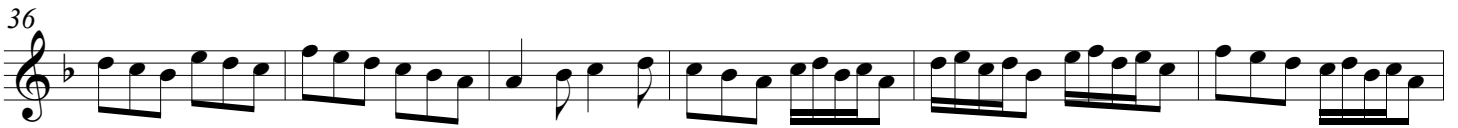

# THIS LIFE IS ALL CHEQUER'D WITH PLEASURES AND WOES

BANDURRIA 2<sup>a</sup>

AIR - THE BUNCH OF GREEN RUSHES THAT GREEW AT THE BRIM

Moderato (♩ = 60)

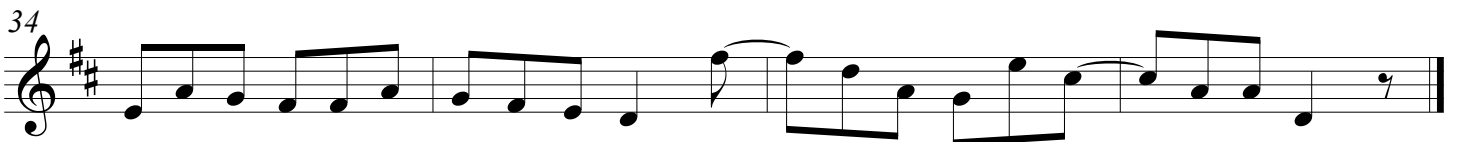
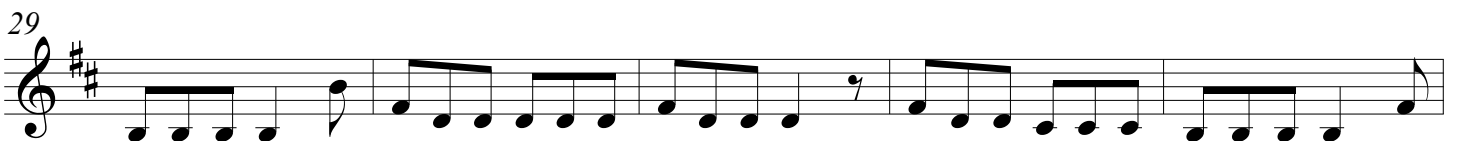
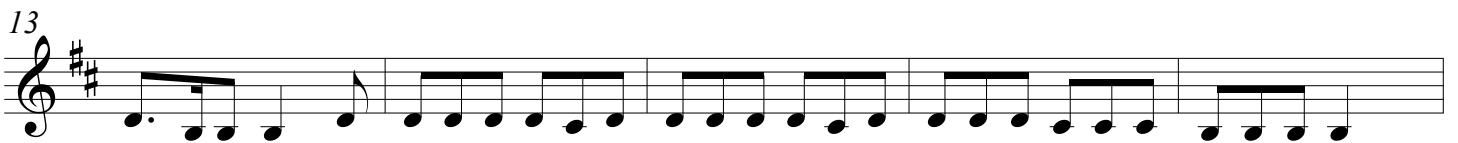
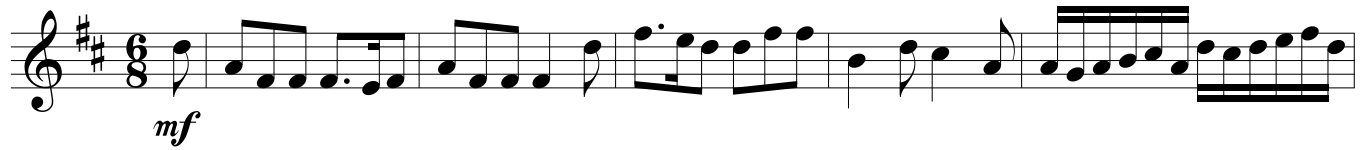

BANDURRIA 2<sup>a</sup>

# AVENGING AND BRIGHT

AIR - CROOGHAN A VENEE.

Moderato (♩ = c. 95)

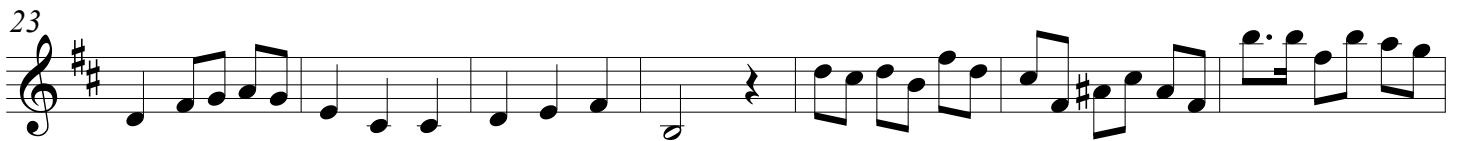

# FLY NOT YET

AIR - PLANXTY KELLY

Moderato (♩ = 80)

*f* *mp*

7

*f*

14

*mp*

21

*f* *mp* *f*

28

*mp*

35

*f*

41

*f*

**FONDOS MUSICALES PARA ORQUESTA DE PULSO Y PÚA**

## **IRISH DANCES**

SUITE I

WHILE HISTORY'S MUSE – HERE WE DWELL – THIS LIFE IS ALL CHEQUER'D WITH  
PLEASURE AND WOES – AVENGING AND BRIGHT – FLY NOT YET

**LAÚD**

# WHILE HISTORY'S MUSE

LAÚD

AIR - PADDY WHACK

Moderato (♩ = 70)

LAÚD

# HERE WE DWELL

LOVE AND THE NOVICE

Moderato (♩ = 60)

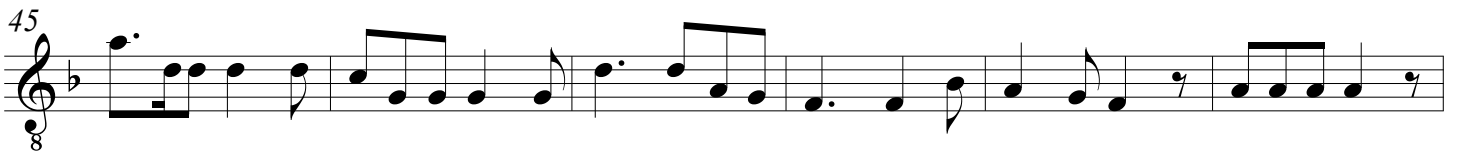
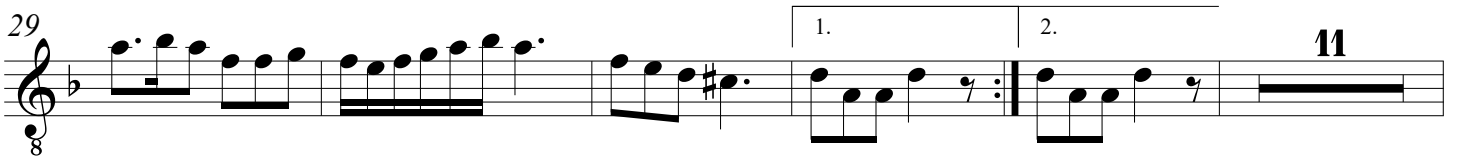
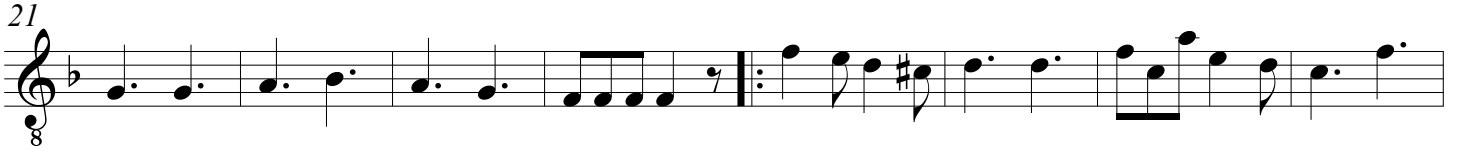
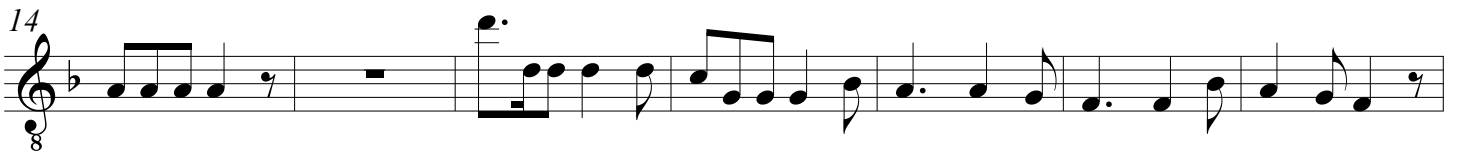
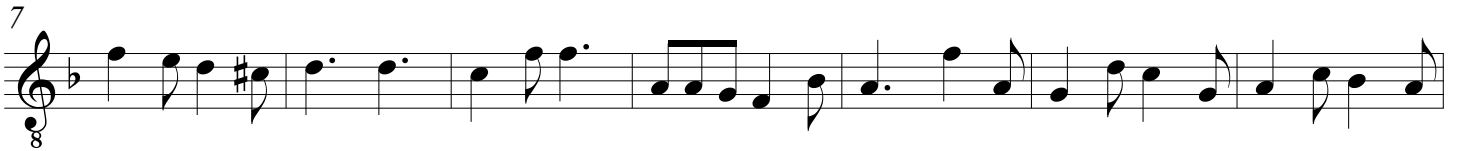

LAÚD

# THIS LIFE IS ALL CHEQUER'D WITH PLEASURES AND WOES

AIR - THE BUNCH OF GREEN RUSHES THAT GREW AT THE BRIM

Moderato (♩ = 60)

LAÚD

# AVENGING AND BRIGHT

AIR - CROOGHAN A VENEE.

Moderato (♩ = c. 95)

8

15

22

30

30

LAÚD

# FLY NOT YET

AIR - PLANXTY KELLY

Moderato (♩ = 80)

**FONDOS MUSICALES PARA ORQUESTA DE PULSO Y PÚA**

## **IRISH DANCES**

SUITE I

WHILE HISTORY'S MUSE – HERE WE DWELL – THIS LIFE IS ALL CHEQUER'D WITH  
PLEASURE AND WOES – AVENGING AND BRIGHT – FLY NOT YET

**GUITARRA**

# WHILE HISTORY'S MUSE

AIR - PADDY WHACK

GUITARRA

Moderato (♩ = 70)

# HERE WE DWELL

GUITARRA

LOVE AND THE NOVICE

Moderato (♩ = 60)

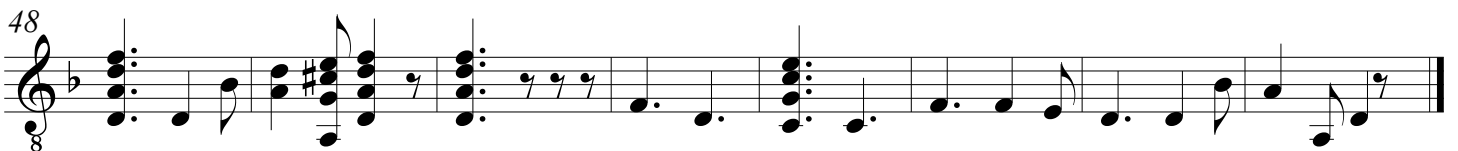
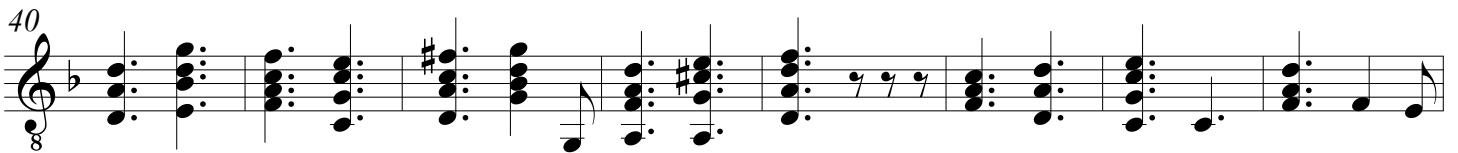
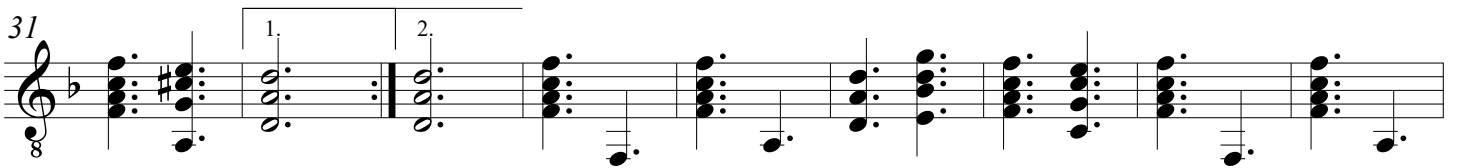
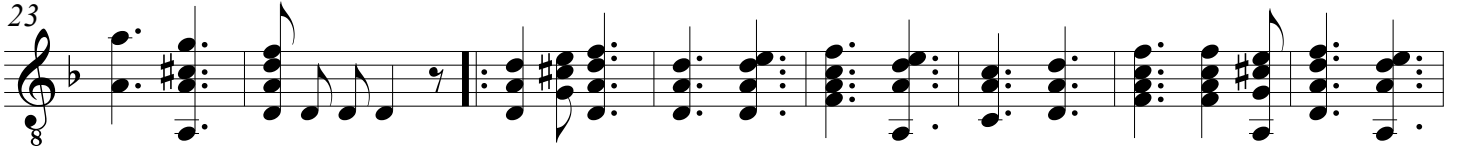
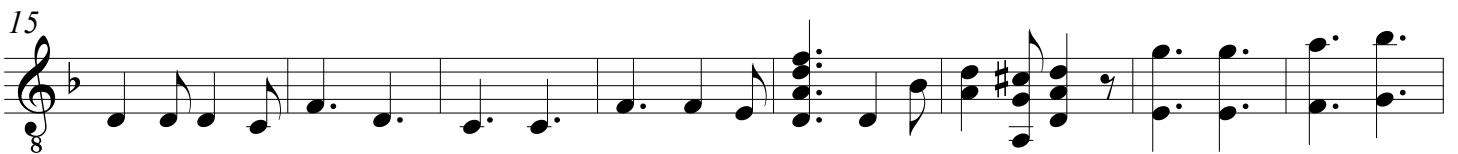
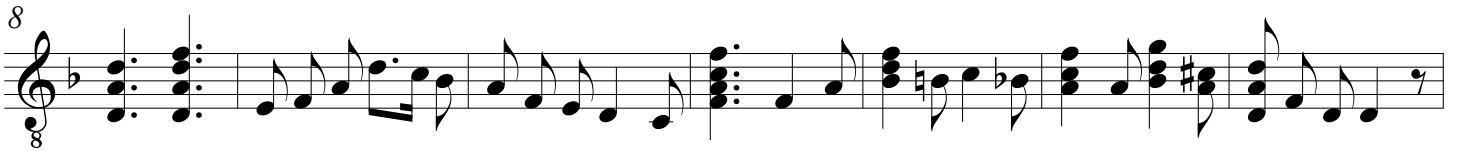
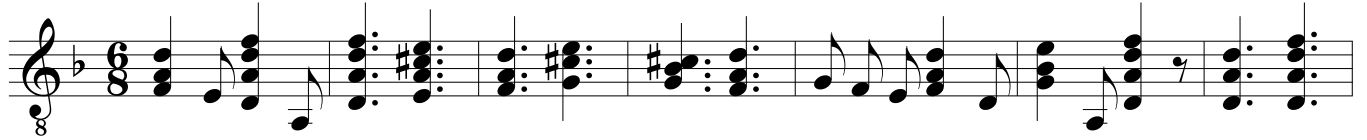

# THIS LIFE IS ALL CHEQUER'D WITH PLEASURES AND WOES

AIR - THE BUNCH OF GREEN RUSHES THAT GREEW AT THE BRIM

GUITARRA

Moderato (♩ = 60)

# AVENGING AND BRIGHT

AIR - CROOGHAN A VENEE.

GUITARRA

Moderato (♩ = c. 95)

# FLY NOT YET

AIR - PLANXTY KELLY

GUIARRA

Moderato (♩ = 80)

8 *f*

6 *mp* *f*

13 *mp*

20 *f* *mp*

27 *f*

34 *mp* *f*

41 *mp*