

VIOLÍN

# CONCERT TWV53-F1

III TIEMPO

175J-3

Allegro (♩. = 65)  
8

TELEMANN

16

27

36

44

53

59

67

74

83

CONCERT III TIEMPO-violín

2  
92

99

109

117

125

141

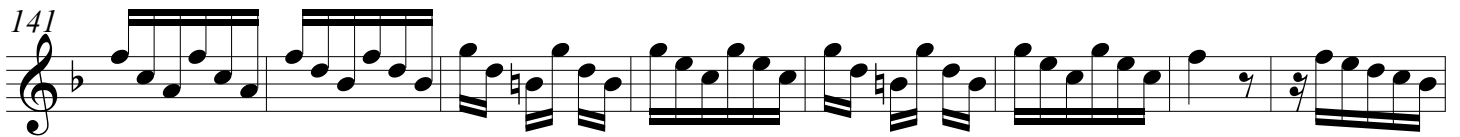

149

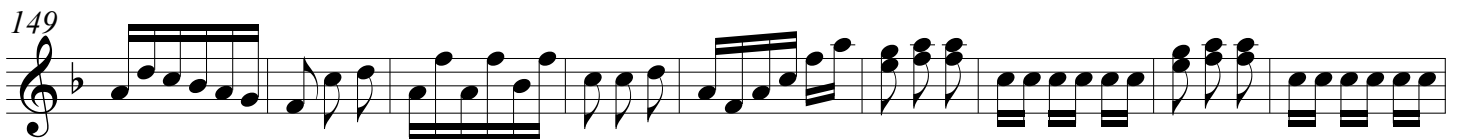

158

169

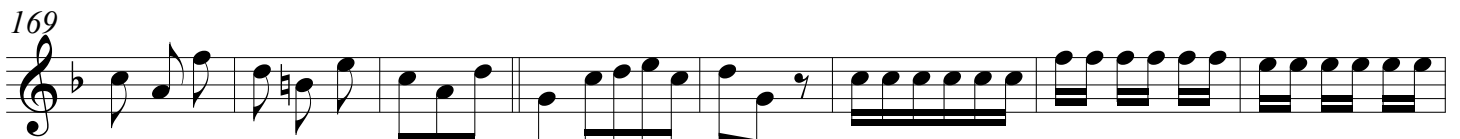

177

185

# CONCERT TWV53-F1

III TIEMPO

175J-3

TELEMANN

Allegro (♩ = 65)

*f*

9

18

27

35

44

53

65

73

81

91

CONCERT III TIEMPO-bandurria 1ª

2

98

BANDURRIA 2ª

# CONCERT TWV53F1

III TIEMPO

175J-3

TELEMANN

**Allegro** (♩ = 65)

*f*

9 *tr*

18

27 *tr*

35

44

53 5

65 6

78 *tr*

89 *tr*

CONCERT III TIEMPO-bandurria 2ª

2/98

tr 3

109

3

117

tr

128

8

143

152

161

tr

170

178

tr

186

tr

rit.

# CONCERT TWV53F1

III TIEMPO

175J-3

Allegro (♩. = 65)

TELEMANN

8

*f*

16

27

36

44

2

7

60

11

81

2

91

98

*tr*

108

CONCERT III TIEMPO-bandurria 3ª

2  
115

tr

122

132

144

156

2

166

tr

176

tr

185

tr

rit.

LAÚD

# CONCERT TWV53F1

III TIEMPO

175J-3

TELEMANN

Allegro (♩ = 65)

*f*

8

22

31

41

51

77

88

96

103

CONCERT III TIEMPO-laúd

2  
111

119

128

11

150

160

168

177

2

185

rit.

# CONCERT TWV 53F1

## III TIEMPO

175J-3

Allegro (♩ = 65)

TELEMANN

12

22

32

41

53

65

76

86

96

104

115

123

132

154

167

175

184

# CONCERT TWV

## III TIEMPO

CONTRABAJO

175J-3

TELEMANN

Allegro (♩ = 65)

*f*

11

22

32

41

52

64

75

86

96

