

Preludio BWV998

BANDURRIA 1ª

Johann Sebastian Bach (1685- 1750)

arr.: Manuel Pérez-Gil (2021)

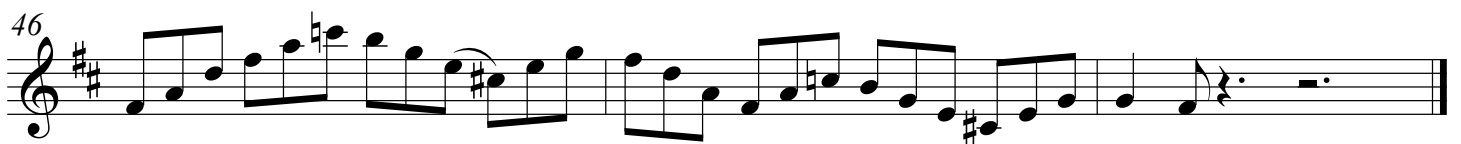
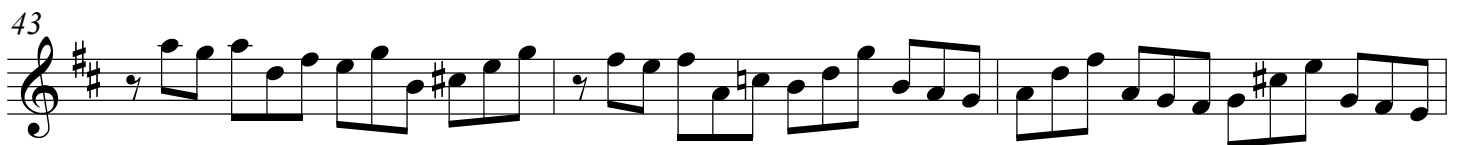
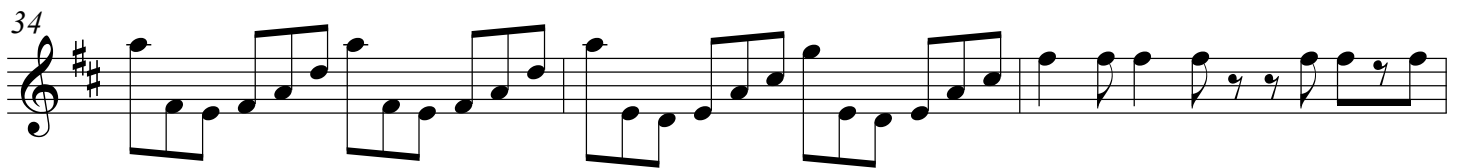
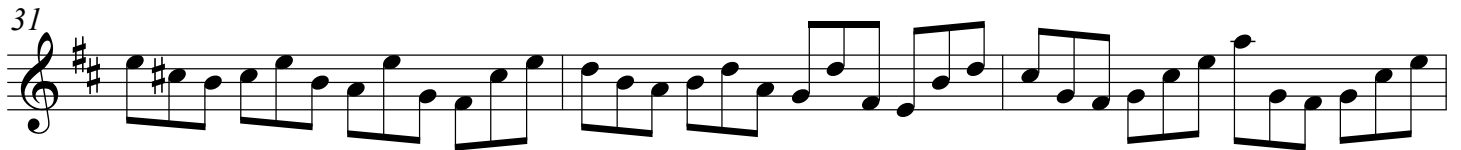
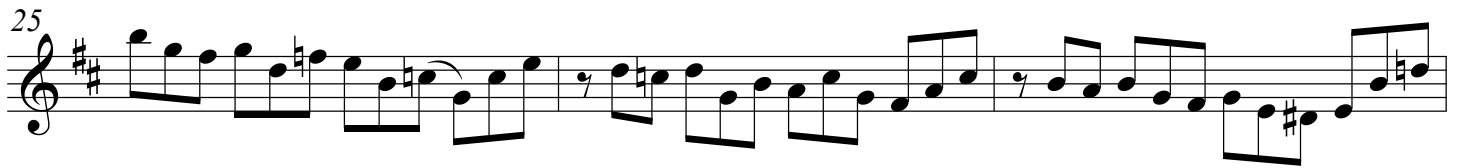

Preludio BWV998

Johann Sebastian Bach (1685- 1750)

arr.: Manuel Pérez-Gil (2021)

Preludio BWV998

LAÚD

Johann Sebastian Bach (1685- 1750)

arr.: Manuel Pérez-Gil (2021)

Preludio BWV998

Johann Sebastian Bach (1685- 1750)
arr.: Manuel Pérez-Gil (2021)

Preludio BWV 998

CONTRABAJO

Johann Sebastian Bach (1685- 1750)

arr.: Manuel Pérez-Gil (2021)

8

mf

6

10

15

20

25

29

34

38

42

46