Score

PAÇOCA

CELSO MACHADO
arr.: Manuel Pérez-Gil (2020)

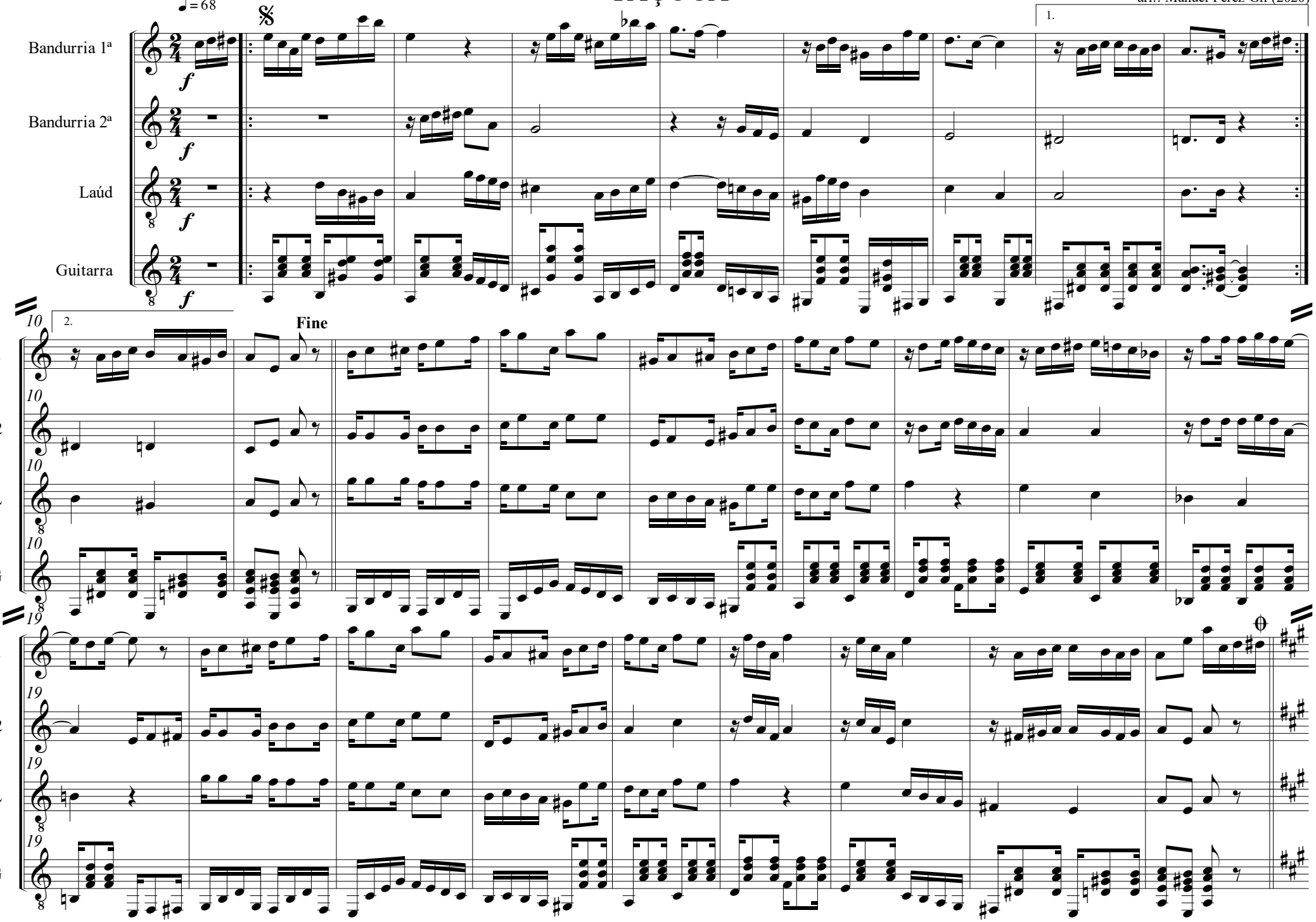
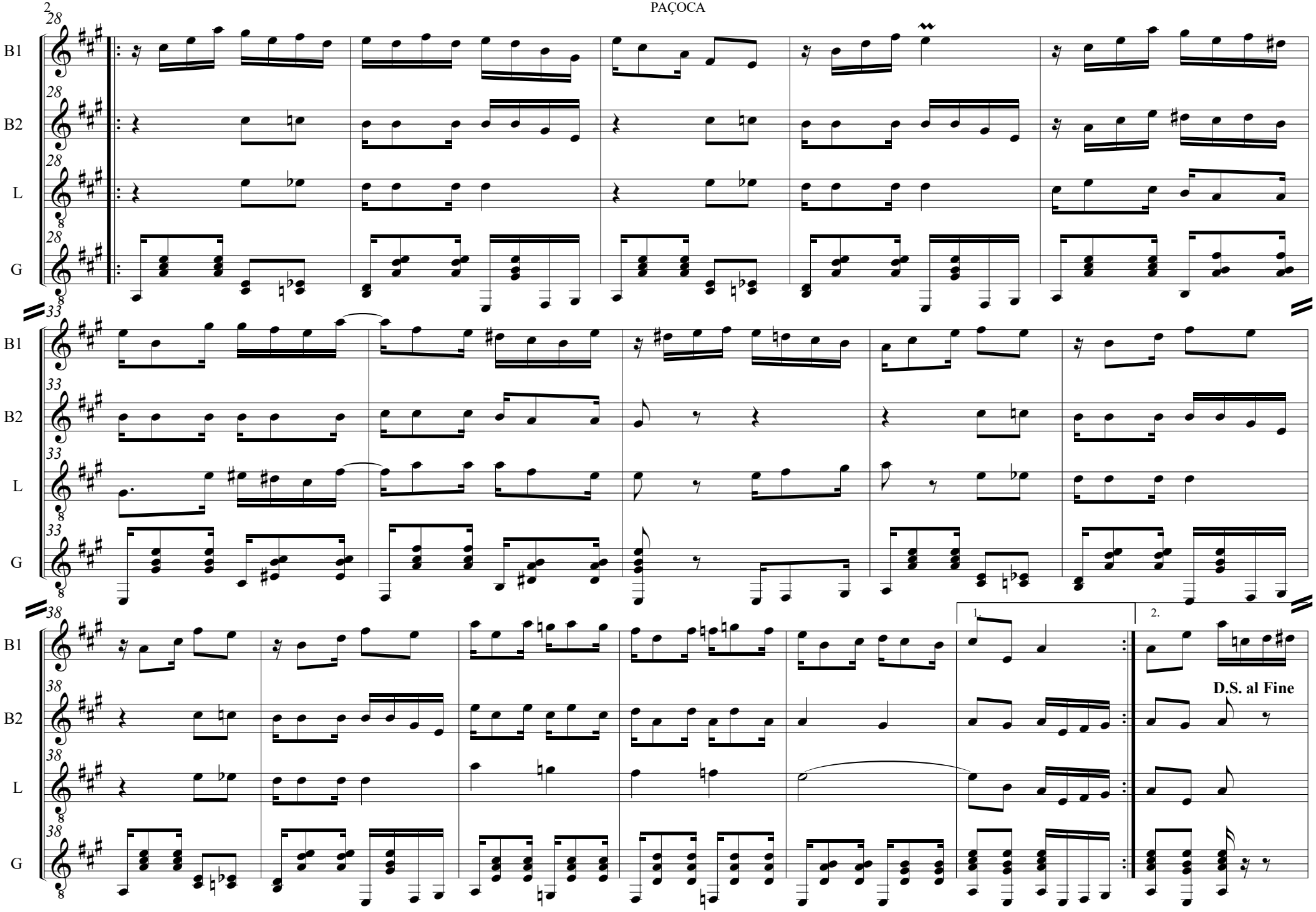
PAÇOCA