

FONDOS MUSICALES PARA ORQUESTA DE PULSO Y PÚA

SINFONÍA CANTATA 29
J.S. BACH

SINFONIA CANTATA 29

Violín-Band I

Allegro (♩ = 110)

J.S. BACH

6

12

19

26

32

40

47

53

59

SINFONIA CANTATA 29-violin band 1^a

2
65

72

79

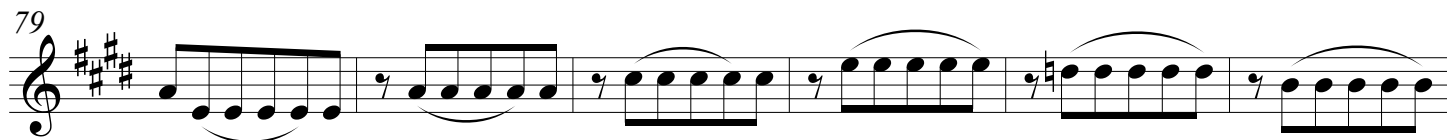

85

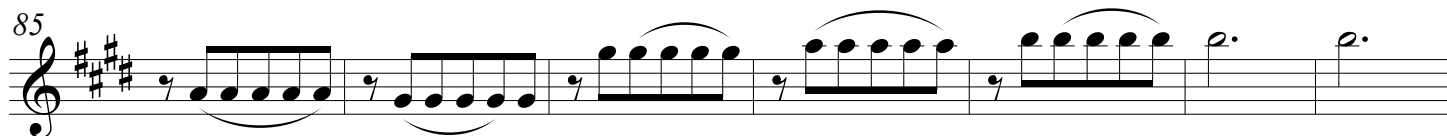

92

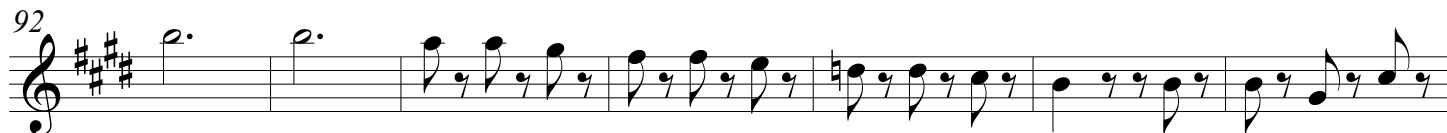

99

106

114

121

128

134

*rit.*

SINFONIA CANTATA 29

Violín-Band II

Allegro (♩ = 110)

J.S. BACH

6

12

19

26

32

40

46

52

59

SINFONIA CANTATA 29-violin band 2^a

2/66

73

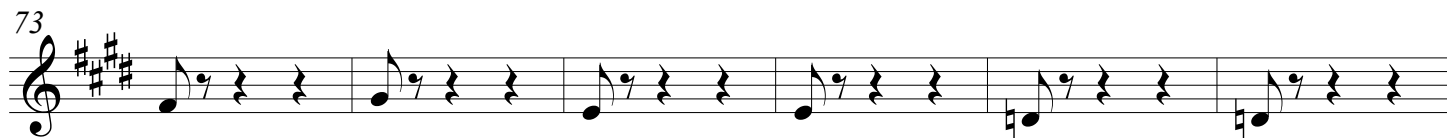

79

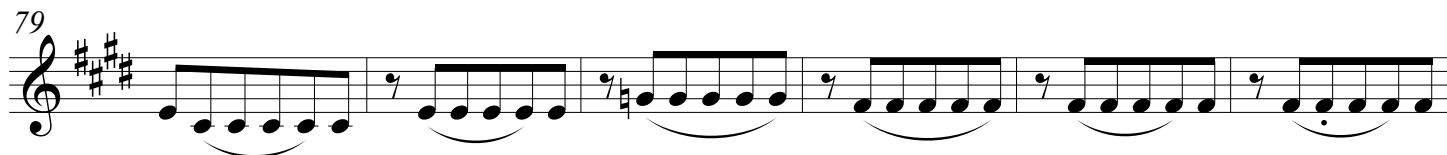

85

92

99

106

114

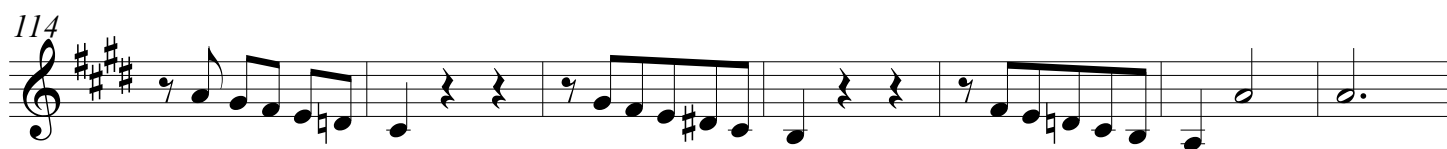

121

128

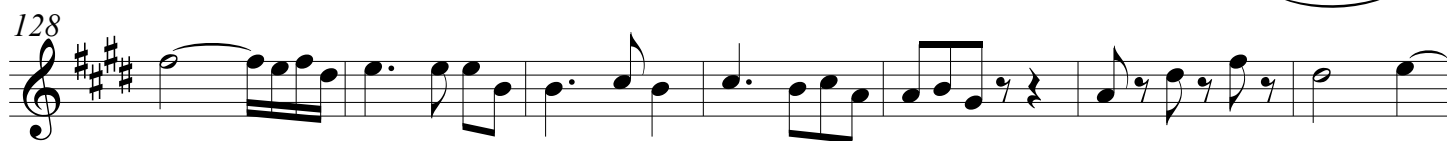

135

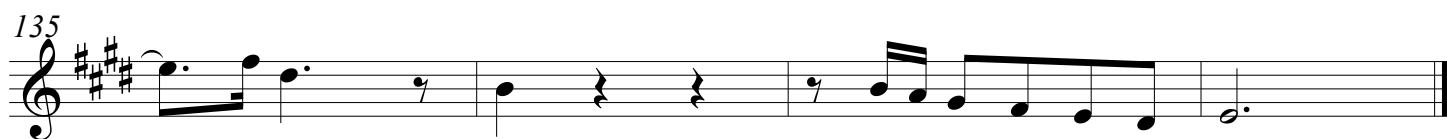

rit.

SINFONIA CANTATA 29

LAÚD

Allegro (♩ = 110)

J.S. BACH

6

12

21

28

35

42

48

54

61

SINFONIA CANTATA 29-Laúd

2/69

76

83

89

96

102

109

117

125

131

rit.

SINFONIA CANTATA 29

GUITARRAS

Allegro (♩ = 110)

J.S. BACH

7

5

17

23

29

36

42

48

54

59

2

2
66 SINFONIA CANTATA 29-Guitarras

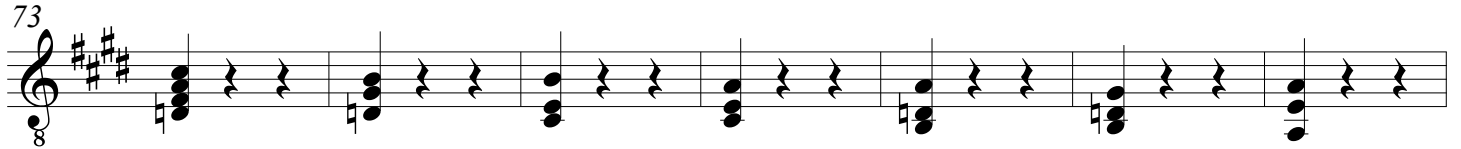

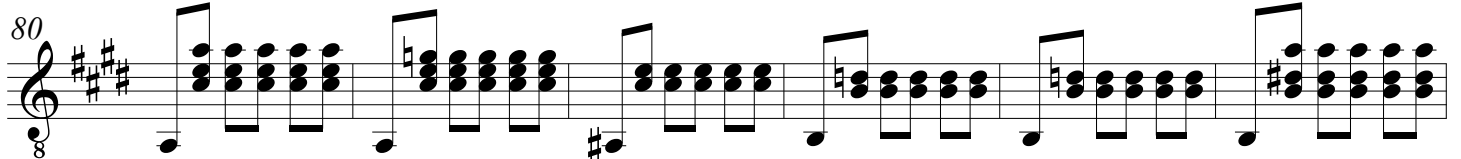

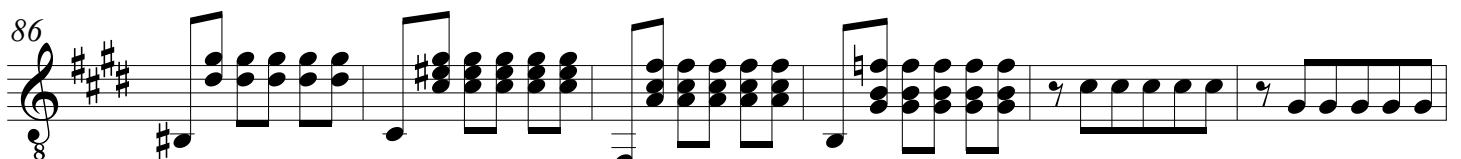

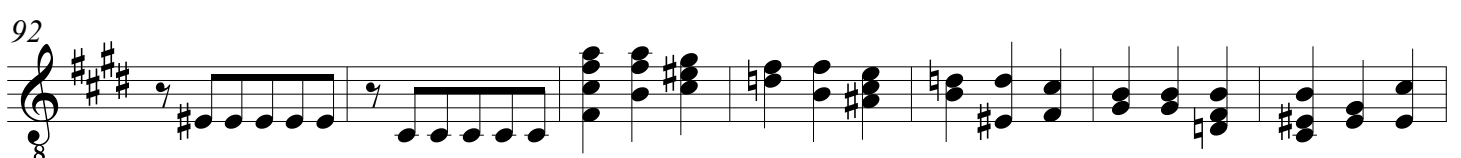

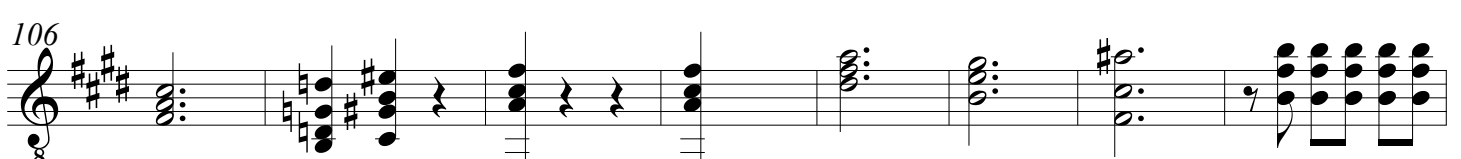

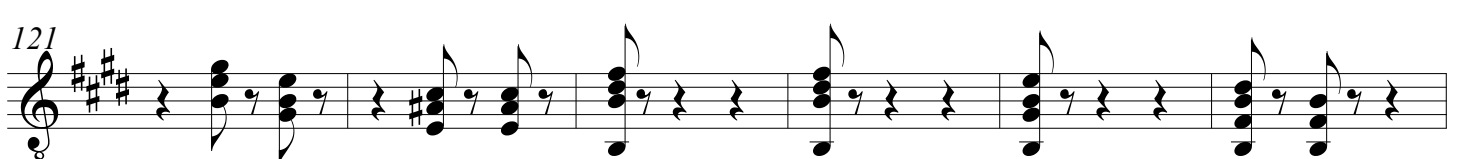

SINFONIA CANTATA 29

GUITARRA SOLISTA

J.S. BACH

Allegro (♩ = 110)

8

6

10

14

18

22

26

31

35

39

C 4ª

44

47

C 4ª

52

56

60

64

68

72

C 2ª

77

81

85

89

93

97

101

105

108

112

115

119

123

128

133

tr

rit.

SINFONIA CANTATA 29

CONTRABAJO

Allegro (♩ = 110)

J.S. BACH

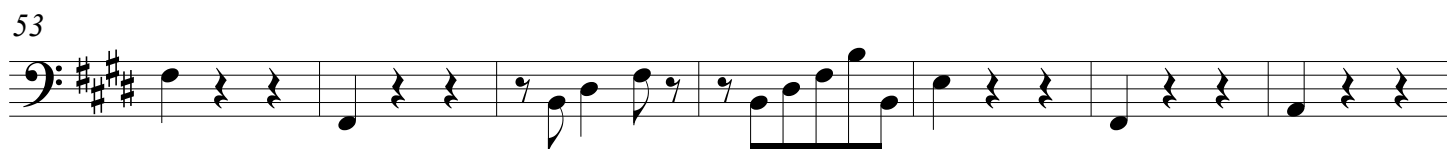
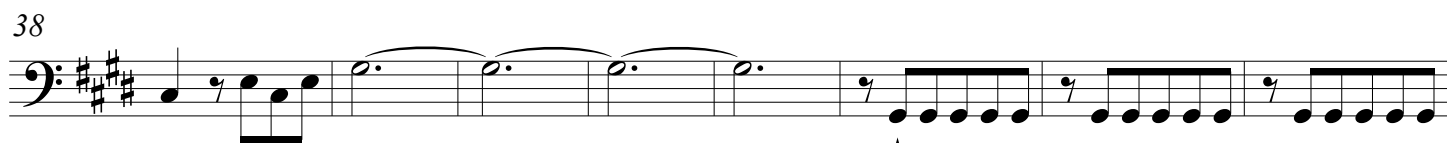
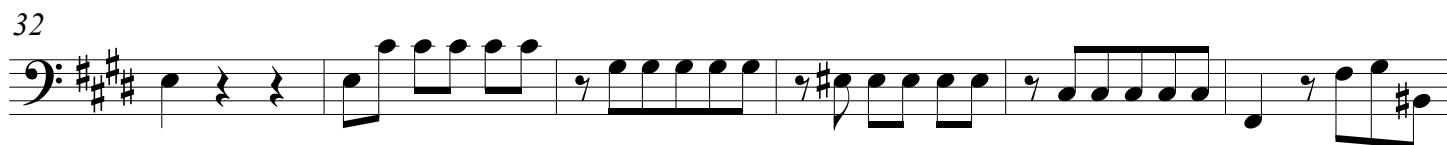
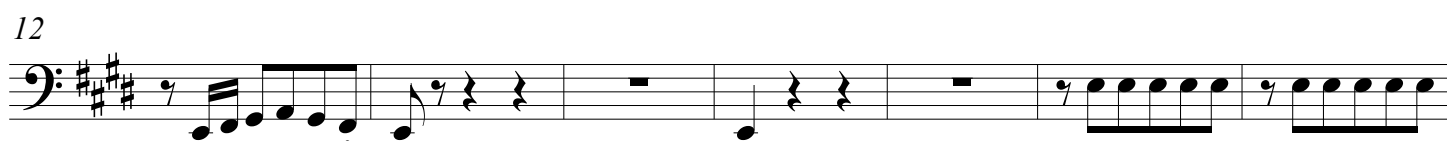

2
67

SINFONIA CANTATA 29-Contrabajo

73

79

86

93

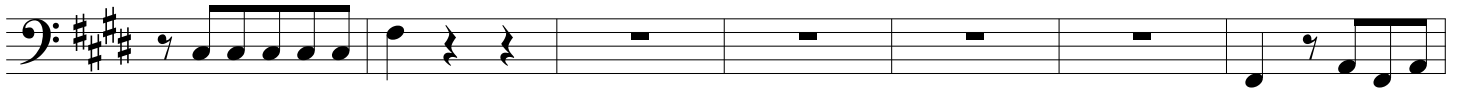

100

107

113

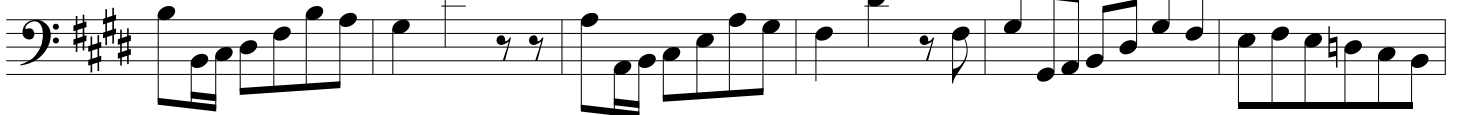

119

126

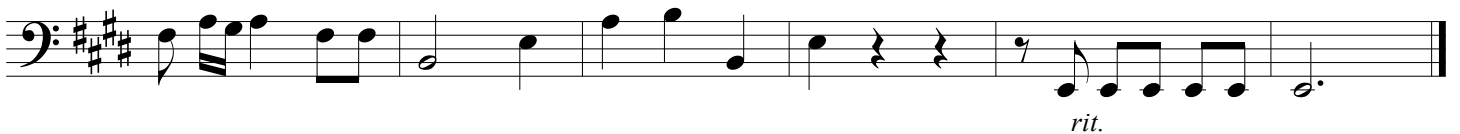

133

*rit.*

SINFONIA CANTATA 29

TIMBALES

J.S. BACH

Allegro (♩ = 110)

7

30

54

62

81

118

125

133

rit.