

Regalo (Pasillo)

232J

Jaime Romero- 2012
Adapt.: Manuel Pérez-Gil

Andante

mp staccato rit.

5 **Moderato** (♩ = 120) *mf* *mf* *p*

10 *mf*

17 *p* *p* *f*

24 *p*

32 *pp* *p* *mf*

39 *mf* *mp*

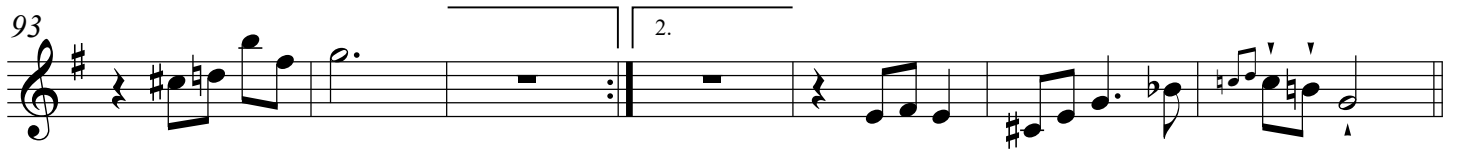
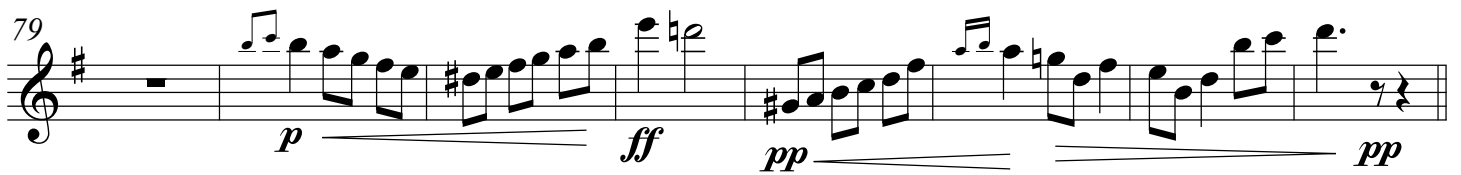
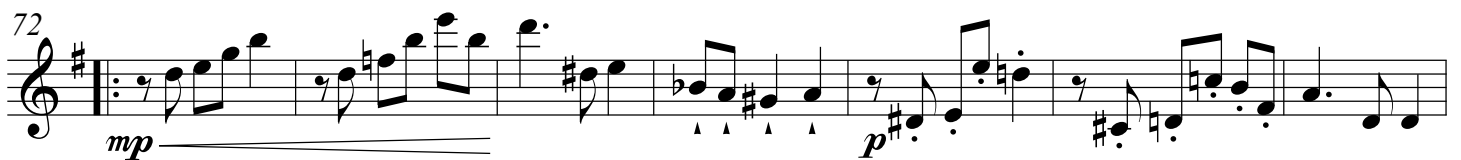
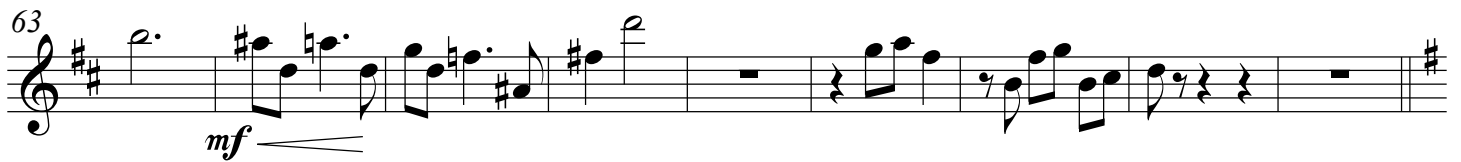
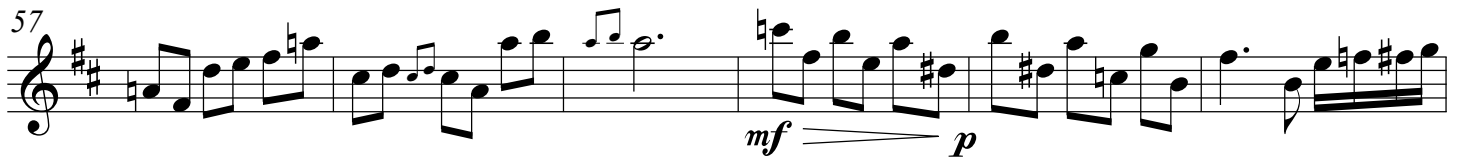
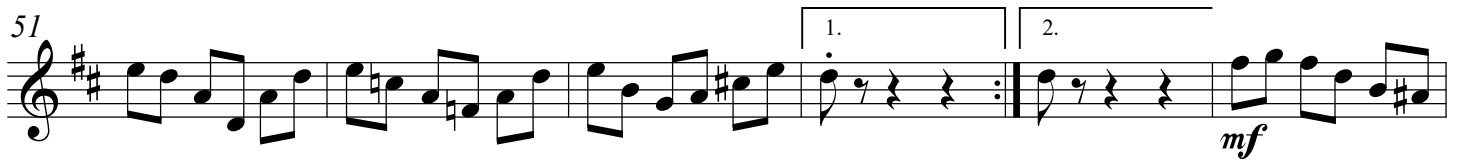

Regalo (Pasillo)

Jaime Romero- 2012
Adapt.: Manuel Pérez-Gil

Andante

mp staccato Brisa- *rit.*

5 Moderato (♩ = 120)

mp *p*

mf *f*

p *f*

p

pp

pp *mf* *mp* *mf*

47 1.

mp

55 2.

mp *p*

64

mp *mf*

70

p *mp*

77

pp *mf* *pp* *f* *pp*

84 1.

ff *mf* *mp*

91 2.

mp *ff* *f*

97

mp

Brisa

Jaime Romero- 2012
Adapt.: Manuel Pérez-Gil

Andante **Moderato (♩ = 120)**

8 *divisi* *rit.* *mf*

8 *divisi* *p* *mf*

15 *mf*

22 *f* *divisi* *p*

29 *mf* *p* *mf* 1.

38 *pp* *mf* *III* *mp* *divisi*

45 *p* *mf*

51 *divisi*

56 *mf* *p* *divisi*

61

68 *p*

73 *mp* *mf* *p*

80 *pp* *pp* *ff*

87 1.

93 2. *pp* *mp*

99

Regalo (Pasillo)

232J

Jaime Romero- 2012
Adapt.: Manuel Pérez-Gil

Andante

p *rit.*

Moderato (♩ = 120)

mf *stacatto*

7

12

18

23

30

38

43

51

f *mf* *pp* *mp* *f* *pp* *f* *mp* *p* *f* *mp* *f* *mp*

56

61

67

72

77

82

87

96

101

Regalo (Pasillo)

232J

Jaime Romero- 2012
Adapt.: Manuel Pérez-Gil

Andante

Moderato (♩ = 120)

p *rit.* *mf*

8 *p* *mp*

16 *mf* *p*

22 *f* *mf*

29 *mp* *p* *mf*

37 1. 2.

44

52

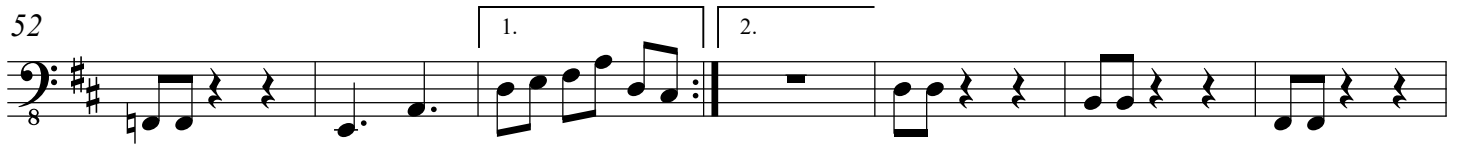

59

66

72

80

88

95

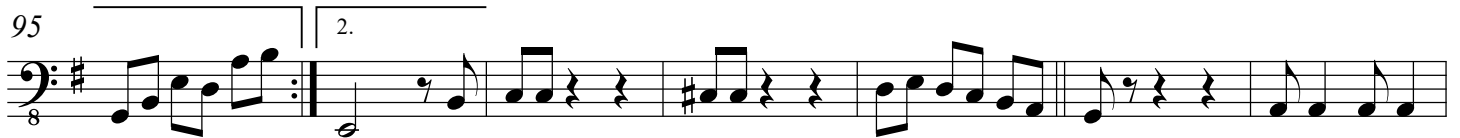

102

