

FLUTE

Jupiter, the Bringer of Jollity

Holst

Allegro giocoso ♩ = 112

f

ff *mf* *ff*

f

f

mf

mf *a tempo*

1

2

3

4

6

7

Jupiter, the Bringer of Jollity-flute

2
88

4

p *pp*

97

p 5

109 $\text{♩} = 102$ 8

124 3 3

130 3 3 3 6 *accel.*

137 *pp* **Piu mosso**

144

151 7 **Allegro giocoso** $\text{♩} = 112$

159 *fff* 2 8 *p*

174 3 $\text{♩} = 82$

186 3 *mf*

197

206

Detailed description of the musical score: The score is written for a single melodic line in treble clef. It begins at measure 88 with a circled '4' above the staff. The first section (measures 88-108) features a melody starting with a half note, followed by eighth notes, and ending with a half note. Dynamics range from *p* to *pp*. A circled '5' is above measure 108. The second section (measures 109-123) is marked with $\text{♩} = 102$ and a '8' above the staff, indicating an eighth-note pattern. It includes triplets and rests. A circled '6' is above measure 130. The third section (measures 130-143) continues with triplets and an *accel.* marking. A circled '7' is above measure 151, where the tempo changes to **Allegro giocoso** with $\text{♩} = 112$. The fourth section (measures 151-173) features a melody with a circled '8' above measure 159, marked with *fff* and a '2' below the staff. The fifth section (measures 174-185) includes a circled '3' above measure 174 and a $\text{♩} = 82$ marking. The sixth section (measures 186-196) has a circled '3' above measure 186 and an *mf* dynamic. The final section (measures 197-206) continues the melodic line.

Jupiter, the Bringer of Jollity-flute

215 *f* 9

223 *ff*

231 *Tempo primo* 5 2/4

244 3 *pp*

254 *p* *resc.* *pcco marc.* *cresc.*

265 *p* *cr-sc.*

273 *ff* *mf*³ 3 3 3 3 3 3 3 3 3 3 3 3

279 12 4 *ff* *mf*

289 *f* *ff* *mf* *accel.*

297 *mf*

304 13 $\text{♩} = 54$ *mf*

314 *f* *non legato*

Jupiter, the Bringer of Jollity-flute

4
323

14

334

p

342

p cresc. legato

15

352

359

16

368

376

non legato

383

17

Lento maestoso (♩ = 42)

f

17

393

395

p cresc. molto Presto

18

400

OBOE

Jupiter, the Bringer of Jollity

Holst

Allegro giocoso ♩ = 112

f

7

14

21

29

33

42

51

58

63

f

mf

mf

a tempo

1

2

3

rit.

Jupiter, the Bringer of Jollity-oboe

2/70

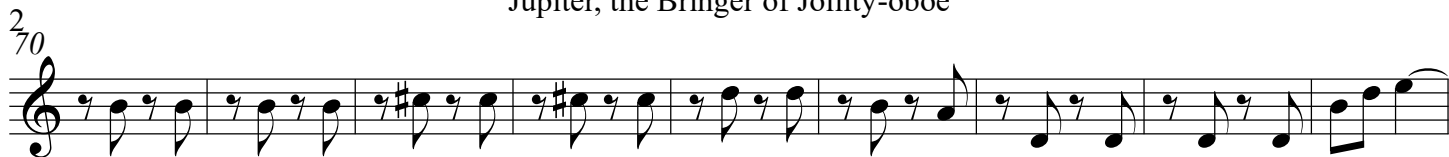

79

88

④

pp

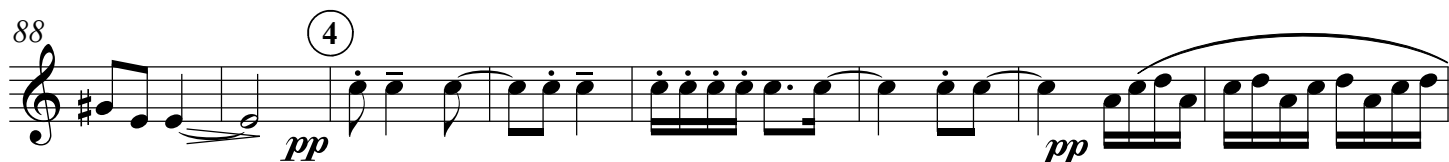

96

ff

p

105

⑤

$\text{♩} = 102$

3/4

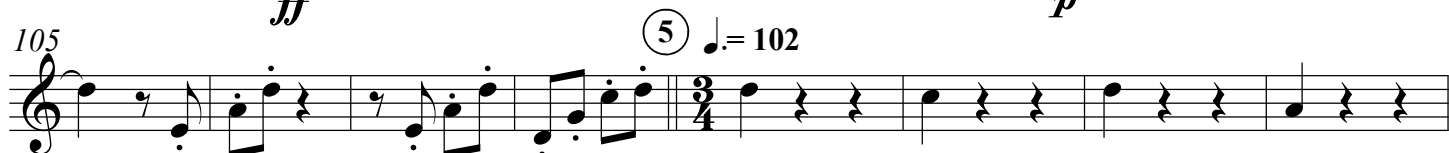

113

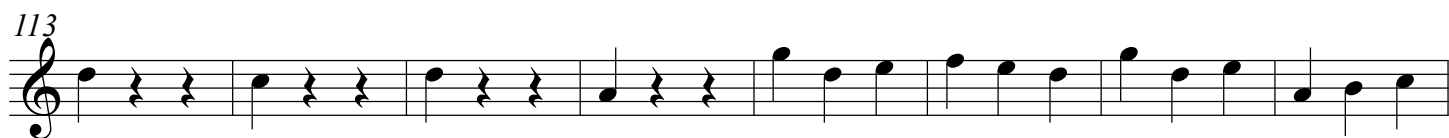

121

3

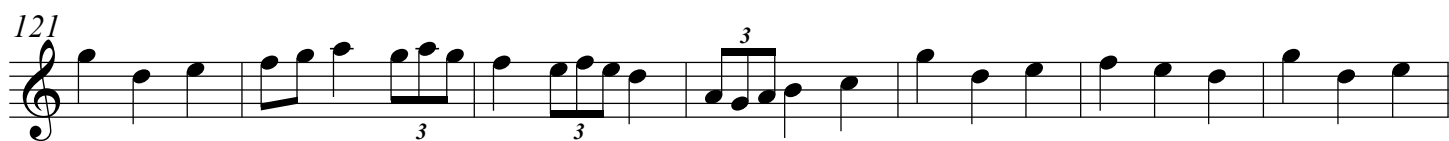

128

3

⑥

accel.

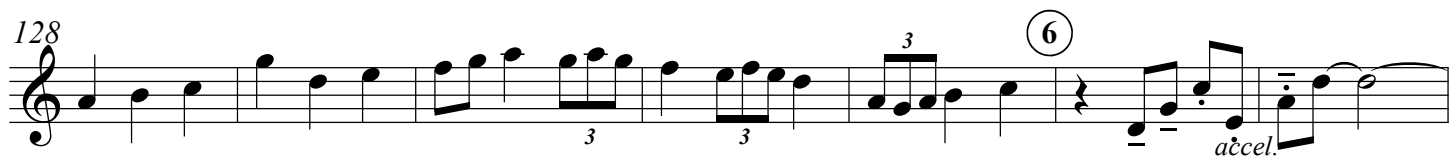

135

Piu mosso

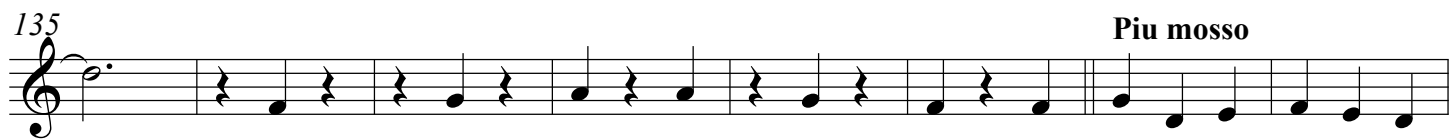

143

3

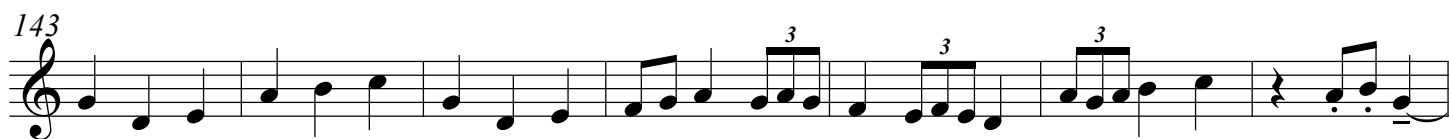

150

3

2/4

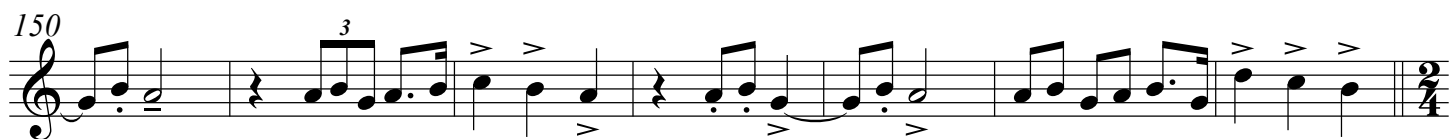

7

Allegro giocoso ♩ = 112

Jupiter, the Bringer of Jollity-oboe

338

347

(15)

mf

355

f

361

f

(16)

f

ff

374

f

381

ff

388

(17) Lento maestoso (♩ = 42)

f

392

f

ff

crese.

397

ff

4

CLARINETE Bb

Jupiter, the Bringer of Jollity

Holst

Allegro giocoso ♩ = 112

f

6

11 *mf* *ff*

17

24 ① *f* 3 3 3 3 3 3 3 3 3 3 3 3 3 3 3 3 3 3

31 3 3 3 3 3 3 3 3 3 3 3 3 3 3 3 3 3 3

37 *f* 3 3 3 3 3 3 3 3 3 3 3 3 3 3 3 3 3 3

41 ② 3 3 3 3 3 3 3 3 3 3 3 3 3 3 3 3 3 3

49 *mf* 2

57 *rit.*

64 ③ *f* *a tempo*

Jupiter, the Bringer of Jollity-clarinet Bb

2

73

6 6 7

80

④

ff *pp*

97

p

107

⑤ $\text{♩} = 102$

115

123

129

3 3 3 *accel.*

135

3 3 3 *Piu mosso*

143

151

⑦ *Allegro giocoso* $\text{♩} = 112$

3 3 3 *fff*

160

Jupiter, the Bringer of Jollity-clarinet Bb

169 *pp* 6 6 6 6 6 6 8

174 6 6 6 6 6 6

177 6 6 6 6 6 6

180 6 6 6 6 6 6

183 6 6 6 6 6 6

186 6 6 6 6 6 6

189 6 6 6 6 6 2 7 *ff*

195 *♩* = 82 non legato

203

211 *mf* 9

220

229 *f* *pp* 10 Tempo primo

Jupiter, the Bringer of Jollity-clarinet Bb

4

240 *cresc.* *pp*

251 *p* *p* *cresc.*

258 (11)

263

269 *p* *cresc.* *ff* *mf*

278 (12) *ff*

286 *mf* *mf* *ff*

296 *mf* *accel.*

302 (13) *molto pesante*

308

317 *f* *non legato*

325 (14)

Jupiter, the Bringer of Jollity-clarinet Bb

335 *p* *p*

343 *pp* *p* (15) *cresc.* *legato*

352 *f*

359 (16)

365 *f*

372 *ff*

380 *ff*

388 (17) *Lento maestoso* ($\text{♩} = 42$) *f*

395 *Presto* *ff*

399 *cresc. molto* *cresc. molto*

FAGOT

Jupiter, the Bringer of Jollity

Holst

Allegro giocoso $\text{♩} = 112$

f

6

12 *ff* *mf* *cresc.* *ff* ①

18

28 5 *f*

43 ②

55 *rit.*

62 *f* ③ *mf a tempo*

70

82 ④ *p*

92 *pp* *p*

Jupiter, the Bringer of Jollity-fagot

2

102 **5** ♩ = 102

112

120

128 **6** *accel.*

137 **Piu mosso**

145

154 **7** **Allegro giocoso** ♩ = 112
fff

161

168 **8** *p*

178

186 **8** **3**

Jupiter, the Bringer of Jollity-fagot

195 $\text{♩} = 82$
ff non legato

203

214 ⑨
mf

225
f

234 ⑩ Tempo primo
pp

244 ⑪
pp

255 *pp* ⑫
fff

267 *p* *cresco* *ff* *ff*
 ⑬

⑫

289 *mf* *ff* *mf*

297 *f* *accel.*

305 ⑬ $\text{♩} = 54$
mf

Jupiter, the Bringer of Jollity-fagot

4

313

f *quasi pizz*

326

p (14)

335

pp *p* *p*

344

mf (15)

356

f

364

f (16)

374

ff 3

381

(17)

Lento maestoso (♩ = 42)

f legato *crese.*

397 Presto

ff 5

TROMPA en FA

Jupiter, the Bringer of Jollity

Holst

Allegro giocoso ♩ = 112

5

ff

12

fp

22

①

33

mf

44

②

pesante

3

55

mf

rit.

64

③

a tempo molto

73

83

④

92

pp

4

Jupiter, the Bringer of Jollity-trompa en Fa

2/101 ♩ = 102

112

119

126

⑥

accel.

140 **Piu mosso**

148

155 ⑦ Allegro giocoso ♩ = 112

164 ⑧

175

188 ♩ = 82

mf

Jupiter, the Bringer of Jollity-trompa en Fa

197

204

212

220

228

10 Tempo primo

247

261

268

279

288

Jupiter, the Bringer of Jollity-trompa en Fa

4
297

(13) $\text{♩} = 54$

f *f* *accel.* *ff*

ff *non legato*

pp

(14)

pp 4

p *mf* (15)

f

f (16)

ff

ff

ff

(17) **Lento maestoso** ($\text{♩} = 42$)

legato *crese.*

397 **Presto**

ff

Jupiter, the Bringer of Jollity-bandurria 1^a

2/62 (3)

f *mf* *a tempo*

69

77

85 (4)

p

94

101 (5) ♩ = 102 (6)

accel.

134

pp

141 *Piu mosso*

147

153 (7) Allegro giocoso ♩ = 112

fff

161

Jupiter, the Bringer of Jollity-bandurria 1^a

4
261

266

p *ff*

274

mf 3 3 3 3 3 3 3 3 3 3 3 3

279

3 3 3 3 *ff* 4 *mf*

(12)

289

296

302

mf (13) ♩ = 54

309

318

f non legato

326

(14)

335

p

Jupiter, the Bringer of Jollity-bandurria 1^a

342 (15) \flat \flat \flat 5

p *crese.* *legato*

351

357

364 (16) *f* *f*

371 *ff*

378 *non legato*

384

(17) **Lento maestoso** ($\text{♩} = 52$)

393

396 *crese. molto* **Presto** *ff*

400

Jupiter, the Bringer of Jollity-bandurria 2^a

2

79

88

④

96

105

⑤ ♩ = 102

113

121

128

⑥

accel.

135

Piu mosso

143

150

Allegro giocoso ♩ = 112

⑦

fff

Jupiter, the Bringer of Jollity-bandurria 2^a

171 **2** **8**
p

179

189 **3** $\text{♩} = 82$
mf

199

207

214 **9**
mf

221

229 **10** Tempo primo
f *pp*

238 *pp* 'cres;c.

247 *pp* *pp*

255 **11**
p

Jupiter, the Bringer of Jollity-bandurria 2^a

4

262

268

277

283

291

298

303

310

319

322

14 *mp* *pp*

339

349 15 *mf*

358

365 16 *f*

373 *ff*

382 *ff*

17 *Lento maestoso* (♩ = 52)

392 *Presto*

394 *crese.* *ff*

400 *4*

LAÚD

Jupiter, the Bringer of Jollity

Holst

Allegro giocoso ♩ = 112

5

12 *ff*

22 *fp* ①

38 ② *pesante*

49 3

60 *rit.* ③ *mf* *a tempo* *molto*

69

78

87 ④

92 *pp* 4

Jupiter, the Bringer of Jollity-laúd

2
101 $\text{♩} = 102$ ⑤

110

121

130 ⑥ *accel.*

140 **Piu mosso**

148

156 ⑦ **Allegro giocoso** $\text{♩} = 112$

165 ⑧

177

191 $\text{♩} = 82$ *mf*

199

Jupiter, the Bringer of Jollity-laúd

206

214 ⁹

221

227

232 ¹⁰ *Tempo primo* 3

242 6 *pp*

254 ¹¹ *ff*

263 *fff* 3

269 *p* *ff* *f*

279 ¹² *ff*

288 *f* *mf* 3

Jupiter, the Bringer of Jollity-laúd

4

297

13 ♩ = 54

f *f* *accel.* *ff*

309

f non legato

324

14 *pp*

334

4 *p*

348

15 *mf*

358

f 3 3 3 *f*

367

3 3 3

374

ff *ff*

383

3 3

17

Lento maestoso (♩ = 42)

f legato

395

Presto

8 *crese.*

GUITARRA

Jupiter, the Bringer of Jollity

Allegro giocoso ♩ = 112

Holst

14

22

34

46

58

64

72

80

89

98

118

♩ = 102

Chord diagrams: C I, C II, C III

Dynamic markings: *f*, *ff*, *rit.*, *a tempo*, *pp*, *p*

Jupiter, the Bringer of Jollity-guitarra

2 C III C III C I C III C I (6) C III C I C III

127 8 *accel.*

136 C III C I C III **Piu mosso** 3

145 C III C I C III C III

154 C I C III (7) C II **Allegro giocoso** ♩ = 112 *fff*

163 C III

171 (8) C III C III C IV

183 C VI C III C III C IV C III C IV

191 C III *pp* ♩ = 82 C IV C I C III *mf*

197 C IV C I C III C IV C I C III C IV C I C III C I C III C III

205 C I C IV C III C IV C III C I C I C IV C I C III

213 C IV C I C III C IV C I C III C IV C I C III (9) C I C III C III C I

Jupiter, the Bringer of Jollity-guitarra

222 C IV C I C III C IV C III C I C IV C I C III C IV C I C III 3

233 C IV C III C I (10) Tempo primo pp

244 2 crése. pp

252 C IV pp

258 C IV ff 3

266 C III

272 C III

277 (12) ff

281 3 4 1 mf accel.

291 2 ff

304 (13) C III = 54

312

Jupiter, the Bringer of Jollity-guitarra

4
321

8

14 C III

332

8

12

15

8

C IV C II C IV C IV C IV C II C IV

357

8

C III C I C III C III C III C I C III C I

16

367

8

ff

375

8

3

382

17

Lento maestoso (♩ = 42)

8

f legato

395

8

2 Presto 8

DRUMS

Jupiter, the Bringer of Jollity

Holst

Allegro giocoso ♩ = 112

11 3 *ff*

21 tri tim ① 17 ② 19 tim

③ 12 glock 4 glock 3 ④

a tempo

91 18 ⑤ ♩ = 102

116 pandta *ff*

125 *ff* ⑥ 4 *accel.*

137 glock **Piu mosso**

143 *pp*

149

155 ⑦ **Allegro giocoso** ♩ = 112 6 4

pandta

⑧ 18 *ff* ♩ = 82 23

Jupiter, the Bringer of Jollity-drums

218 **9**
 mf

227 **10** **Tempo primo**
 12

247 **11**
 13 tri pto tim 2

270 **12**
 4 20

300 *accel.*
 pto glock **13** 54 12 4

326 glock **14** **15**
 3 19 glock legato

355 **16**
 3 3 pandta

364 **16** tim glock
 f

373

381

387 **17** **Lento maestoso** (♩ = 42)
 5 tim crese.

Presto
 397 glock pandta pto

CONTRABAJO

Jupiter, the Bringer of Jollity

Allegro giocoso ♩ = 112

Holst

11 3 *ff*

20 ① 5 *ff*

34 5 *f* 2 ② ③

49 6 7 *f a tempo*

69 8

86 ④ *pp*

95 12 ⑤ ♩ = 102

114

124 3

131 ⑥ *accel.*

Jupiter, the Bringer of Jollity-contrabajo

2
137

Piu mosso

148

7 Allegro giocoso ♩ = 112

171

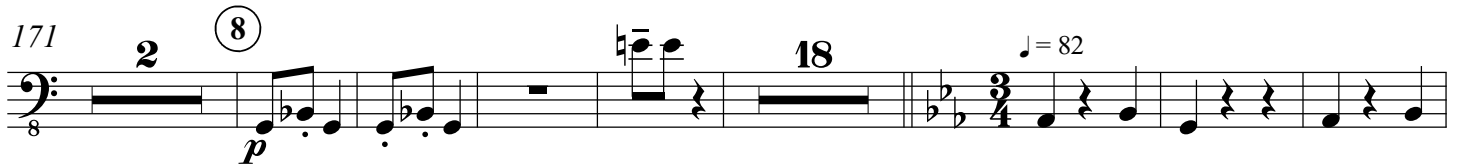

198

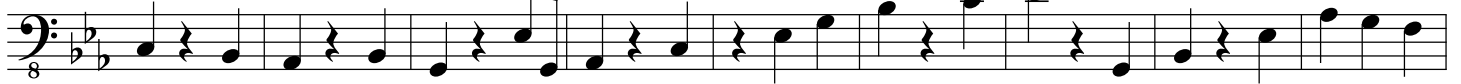

207

215

223

231

261

270

Jupiter, the Bringer of Jollity-contrabajo

282

296

309

329

338

356

364

372

380

388

395

crese.