FONDOS MUSICALES PARA ORQUESTA DE PULSO Y PÚA

CORCOVADO

TOM JOBIM

CORCOVADO

C. JOBIM

arr.: Manuel Pérez Gil 2018

Allegro (♩ = 120)

Bª Pral

Bandurria 1ª

Bandurria 2ª

Laúd

Guitarra

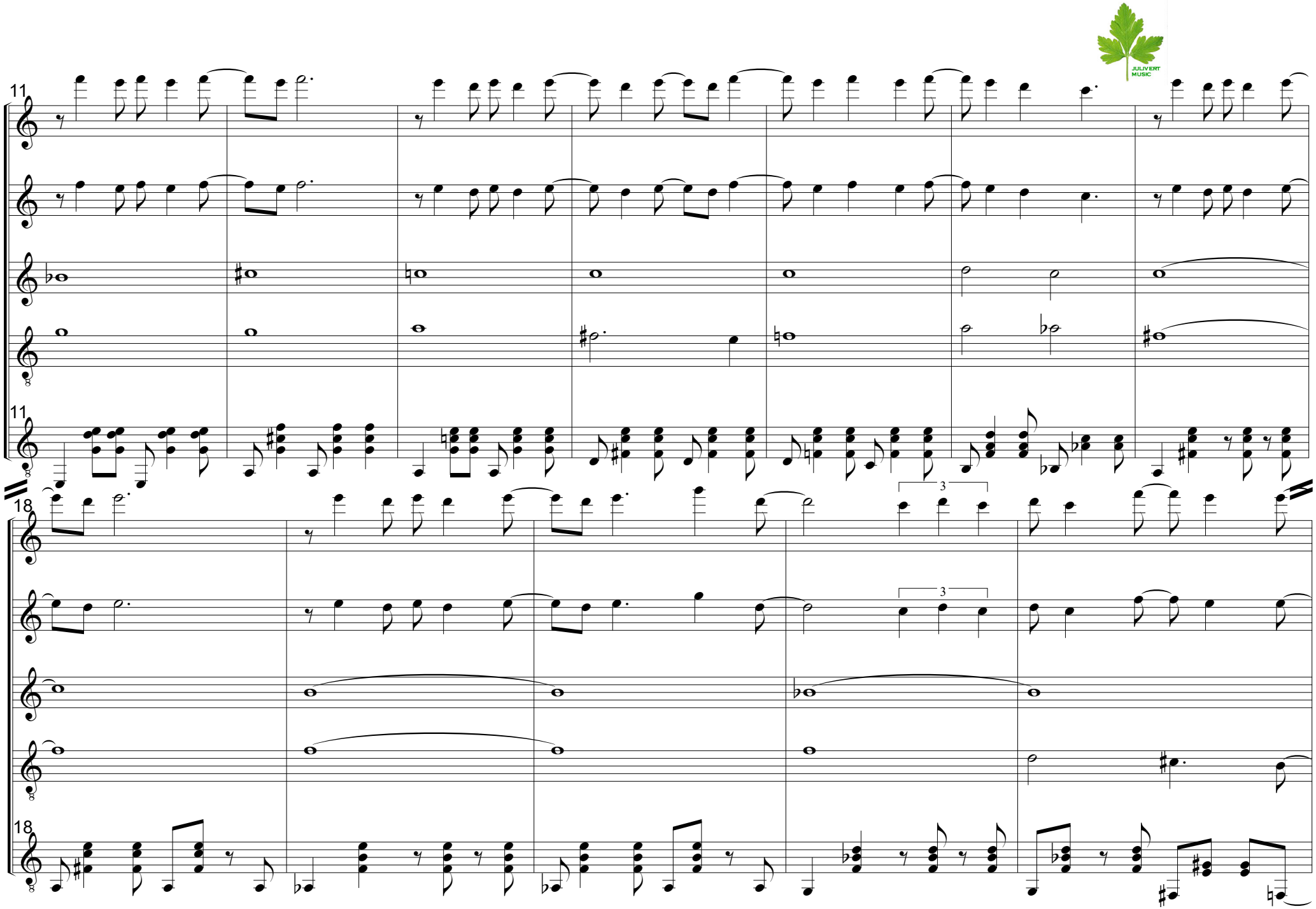
11
11
18
18
3
3

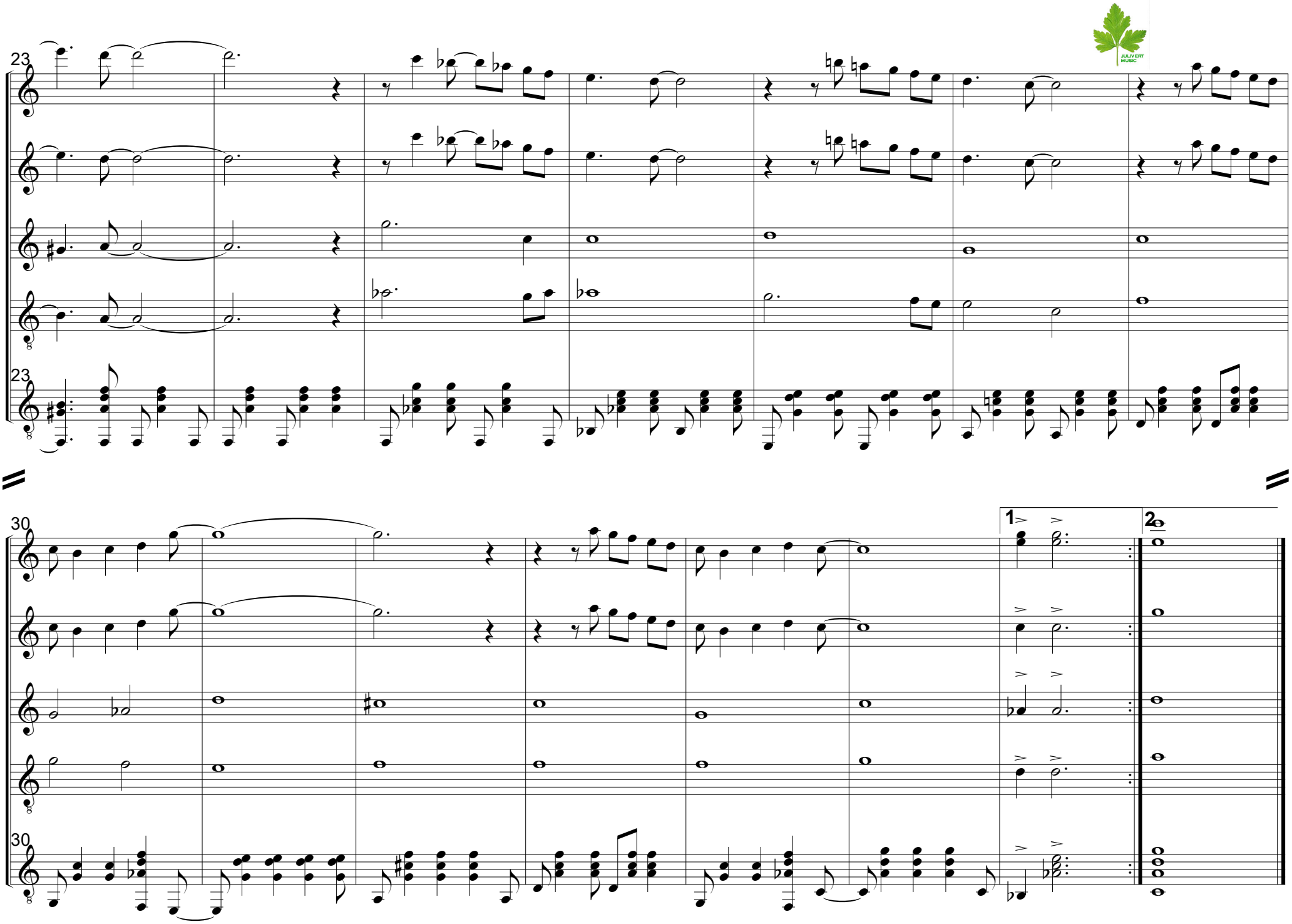
23
23
30
30
1
2