

# SONATINA PARA ORQUESTA DE CUERDAS

Herbert Bauhman

**Allegro**

*f* *sempre stacc.* *p*

9

17 **A**

25 *p* *f*

32 **B** *mf*

40 **C**

48 *p* 2

57 **D** *f*

64 **E**

72 **F** *ff*

78

## SONATINA PARA ORQUESTRA DE CUERDAS - bandurria 1ª

282J

2

82

91

102

110

116

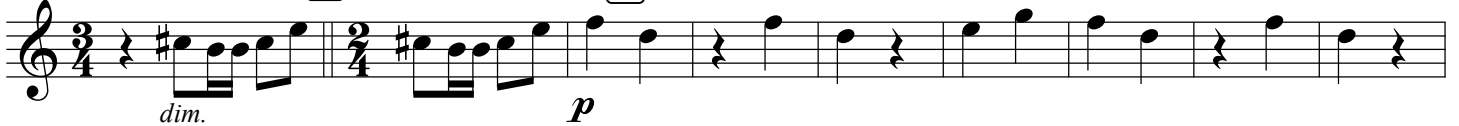

125

135

141

147

155

163

## SONATINA PARA ORQUESTRA DE CUERDAS - bandurria 1ª

282J

3

171 *f* **N** *mf*

178 **O**

187 *p* 2

196 **P** *f*

203 **Q** **R** *ff*

219

224 **S** *p*

234

245 **T** *f*

257 **U**

266 *pesante* **V** *Vivace*

# SONATINA PARA ORQUESTA DE CUERDAS

TIEMPO II

Herbert Bauhman (1925-2020)

Andante poco mosso (♩ = 75)

*f* sempre stacc. *p*

8 **A** *cresc.* *f*

15 **B** *p*

24 **C** *mf* *crescendo* *f*

**D**

38 **E** *mp*

44 *cresc.*

**F** *f* **G** **H** **I** **J** **K** *To FINE* *To G*

57 *Fine* *f* *7* *1.* *2.* *3* *3* *3* *3* *3* *3*

70 *3* *3* *3* *3* *3* *3* *3* *3*

77 *3* *2* *p* *2*

86 *D.S. al Fine* *cresc.*

# SONATINA PARA ORQUESTA DE CUERDAS

## TIEMPO III

Allegro assai (♩ = 125)

Herbert Bauhman (1925-2020)

*p* *pp*

6 **A** *f* *p*

12

18 **B**

24 *p* **C**

31 **D** *f*

37

42 **E** *p* *pp*

48

52 **F** *p*

SONATINA PARA ORQUESTRA DE CUERDAS - bandurria 1ª

282J

2  
60

**G**

*f*

*mf*

73

80 **H**

*f*

86 *ff*

93 **I**

*p*

100 **J**

*f*

106 **K**

*p*

112 *mf*

**L**

*p*

128 **M**

*mf*

*p*

3 3 3 3 3 3 3 3

## SONATINA PARA ORQUESTRA DE CUERDAS - bandurria 1ª

282J

3

136

*mf*

[N]

*f*

154

*f*

161

*p*

167

*f*

174

*fp*

182

*f*

188

*ff*

195

*p*

201

*f*

208

*f*

# SONATINA PARA ORQUESTA DE CUERDAS

Allegro

Herbert Bauhman

*f* *p* *p* *f* *mf* *p* *f* *ff*

10 18 26 33 41 49 65 74

A B C D E F

## 2 SONATINA PARA ORQUESTA DE CUERDAS - bandurria 2ª

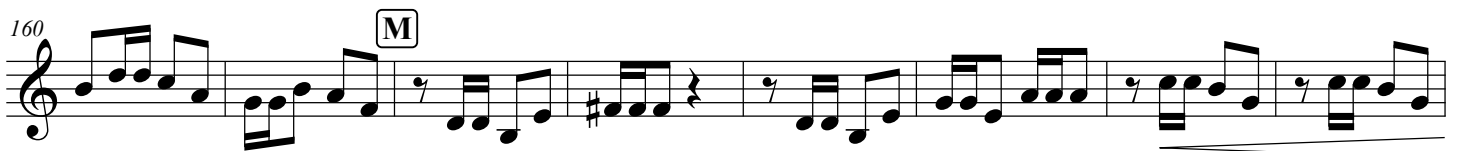
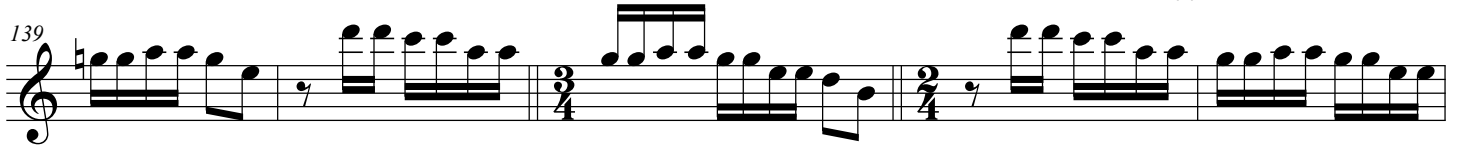
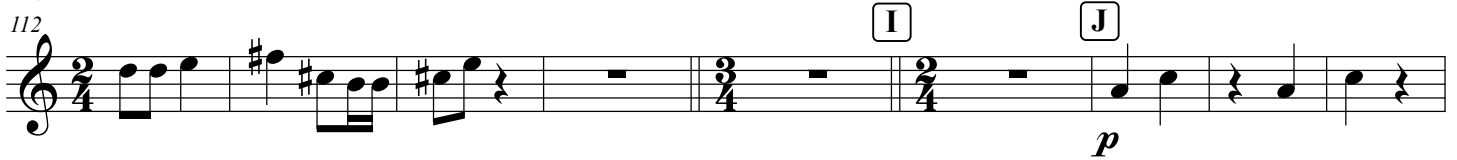

SONATINA PARA ORQUESTA DE CUERDAS - bandurria 2<sup>a</sup>

168 *p* *f*

175 **N** *mf*

184 **O** *p*

192 **P** *f*

202

210 **Q** **R** *ff*

218

223 **S** *p*

235

249 **T** *f*

260 **U** *pesante*

**V** **Vivace**

# SONATINA PARA ORQUESTA DE CUERDAS

TIEMPO III

Herbert Bauhman (1925-2020)

Allegro assai (♩. = 125)

## 2 SONATINA PARA ORQUESTA DE CUERDAS - bandurria 2ª

89 I

95 J

102

108 K

114 L

122 M

133 N

144

155 O

162 P

168 Q

176

*p*

*f*

*f*

*p*

*mf*

*p*

*mf*

*f*

*f*

*f*

SONATINA PARA ORQUESTA DE CUERDAS - bandurria 2ª

282J

184

R

191

*ff*

198

204

S

211

*f*

# SONATINA PARA ORQUESTA DE CUERDAS

Allegro

Herbert Bauhman

SONATINA PARA ORQUESTA DE CUERDAS - laúd

2

116 I J

*dim.* *p*

124

131 K

*ff*

139

144 L

*subito p*

153 M

163

*p*

172 N

*f* *mf*

180 O

*p*

191

P

*f*

207 Q

SONATINA PARA ORQUESTRA DE CUERDAS - laúd

282J

214 **R**  
*ff*

220

226 **S**  
*p*

237

245 **T**  
*f*

255 **U**

263 *pesante* **V** *Vivace* **2**

272

# SONATINA PARA ORQUESTRA DE CUERDAS

## TIEMPO II

Herbert Bauhman (1925-2020)

Andante poco mosso (♩ = 75)

*f* *p* sempre stacc. **A** *cresc.* *f* **B** *mf* **C** *f* **D** **E** *p* *cresc.* **F** *f* **To FINE** **To G** **Fine**

SONATINA PARA ORQUESTA DE CUERDAS - laúd

282J

2  
G

*mp*

63

1. 2. H

*f*

68

73

77

I J

*mp*

83

K

87

91

*cresc.*

D.S. al Fine

# SONATINA PARA ORQUESTRA DE CUERDAS

TIEMPO III

Allegro assai (♩. = 125)

Herbert Bauhman (1925-2020)

166

172

178

186

192

200

5

# SONATINA PARA ORQUESTA DE CUERDAS

Herbert Bauhman

Allegro

SONATINA PARA ORQUESTA DE CUERDAS - guitarra

2  
125

2

2

3

139

6

L

153

subito *p*

M

163

*p*

172

*f*

N

*mf*

181

3

O

*p*

192

P

*f*

201

211

Q

4

R

6

2

S

*p*

241

2

*f*

252

T

U

263

pesante

V

Vivace

7

# SONATINA PARA ORQUESTA DE CUERDAS

TIEMPO II

Herbert Bauhman (1925-2020)

Andante poco mosso (♩ = 75)

# SONATINA PARA ORQUESTRA DE CUERDAS

TIEMPO III

Allegro assai (♩. = 125)

Herbert Bauhman (1925-2020)

SONATINA PARA ORQUESTRA DE CUERDAS - guitarra

2

91

# SONATINA PARA ORQUESTA DE CUERDAS

## TIEMPO II

Herbert Bauhman (1925-2020)

Andante poco mosso (♩ = 75)

8 *f* 5 **A** %

12 9 **C** 3

29 **D** 2

38 **E**

46 **F** 5 To FINE

56 To G Fine **G**

63 1. **H** 2.

71

**I** **J** 2 **K** D.S. al Fine 10

# SONATINA PARA ORQUESTA DE CUERDAS

## TIEMPO III

Allegro assai (♩. = 125)

Herbert Bauhman (1925-2020)

3

10

18 **B**

25 **C**

33 **D** 2

42 **E**

50

**F** **G**

66

75 **H**

82

*f*

*p*

*f*

*f*

## SONATINA PARA ORQUESTRA DE CUERDAS - contrabajo

282J

2  
91 **I** **2** *p* *f*

100 **J** *p* *f*

108 **K** **2** *mf* **L**

119 *p*

130 **M** **10** **N** *f*

150 **O** **3** *f*

160 **P** *f*

170 **Q**

182 **R**

190 *ff* **2**

199 **S**

208 *f*