

# ACUARELAS CAMPESINAS

Emilio Cebrian  
Arr: J. Asensi

**A** Lento

**B** Moderato

Tempo primo

157 *f*

165 *pp*

173

180

187 *mf*

194 *f*

201

210 *Andantino*

219

225

*Larghetto* *f* *Vivace*

# ACUARELAS CAMPESINAS

Emilio Cebrian

Arr: J. Asensi

**A** Lento

*pp* *poco rit.*

11

*pp* *a tempo* *rit.*

19

*p* *a tempo*

**B** Moderato

*p*

38

*p*

47

*p* *f*

55

*p*

Tempo primo

68

*p* *molto rit.* *morendo*

**C** Andante tranquilo

*p* *rit.* *a tempo*

88

*p*

96 *Mas movido*  

105  

113 *rall.*  

**D** Lento 4 Allegro Seguidillas  

133  

140  

146  

152  

161  

169  

177

185

194

200

205

**Andantino**

210

216

224

**Larghetto** *tr* *tr* **Vivace**

229

# ACUARELAS CAMPESINAS

Emilio Cebrian

Arr: J. Asensi

**A** Lento

pp poco rit. **pp** a tempo

12 rit. **p** a tempo

24 **B** Moderato

34

43

50 **p** **f**

60

68 **Tempo primo** **p** **molto ritmorendo**

**C** Andante tranquilo

**p** rit. **3** **p** a tempo

84

91

98 **Mas movido**

107

118 **Lento**

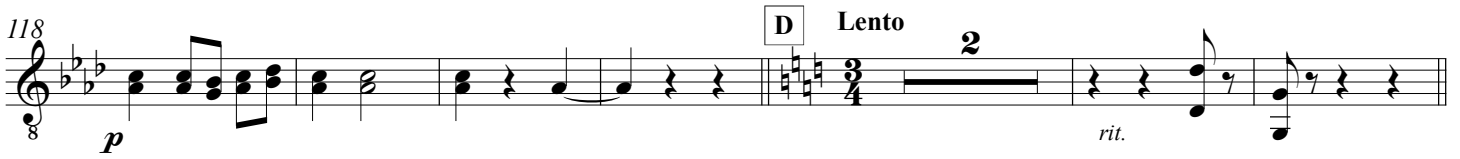

126 **Allegro Seguidillas**

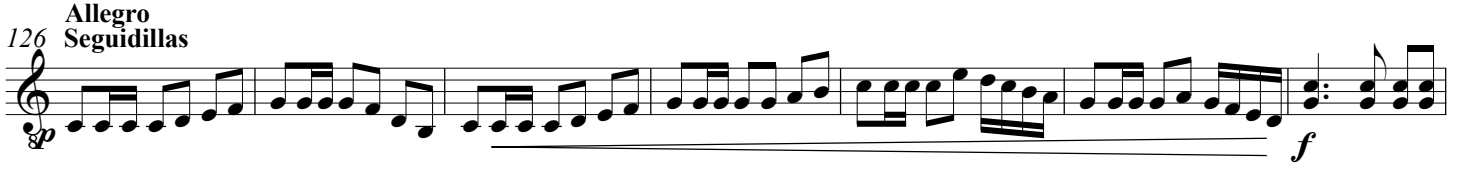

133

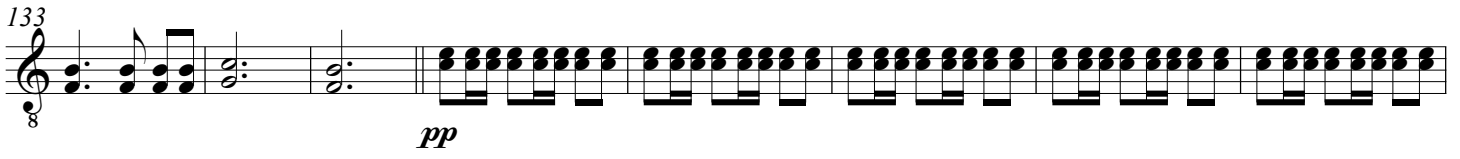

141

147

153

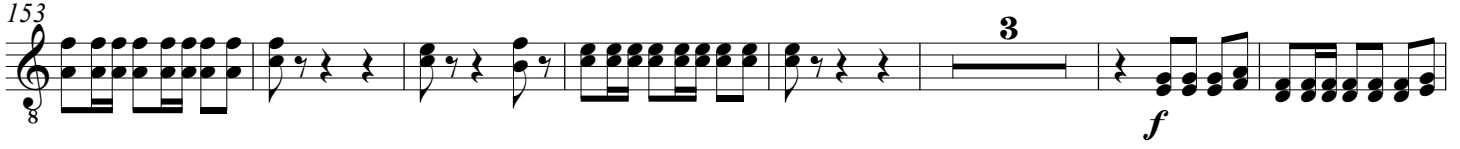

163

172 *ff*

181

189 *f*

198

204

210 *Andantino*

219

226

231 *Larghetto* *Vivace*

# ACUARELAS CAMPESINAS

Emilio Cebrian

Arr: J. Asensi

**A** Lento

11 *a tempo* *pp* *poco rit.* **2**

19 *pp* *rit.*

19 *p a tempo*

**B** Moderato

38 **2**

47 *p* *f*

55

63 *molto rit.* *p*

70 *Tempo primo* *morendo* **2**

**C** Andante tranquillo

85 *p* *3 rit.* *p a tempo*

92

100 **Mas movido**

*ff*

108

*p* *rall.* 6

**D** **Lento** 4 **Allegro Seguidillas**

*p*

132

*f* *pp*

138

142

147

152

3

161

*f*

167

173

179

186

3

194

198

204

Andantino

210

215

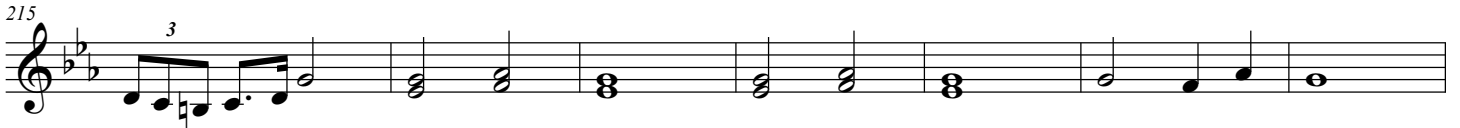

222

227

Larghetto

Vivace

231

# ACUARELAS CAMPESINAS

Emilio Cebrian

Arr: J. Asensi

**A** Lento

*p* *poco rit.*

11

*a tempo pp* *rit.* *p a tempo*

**B** Moderato

22

*p*

33

*p*

43

*p*

52

*f*

59

*p*

Tempo primo

65

*p*

**C** Andante tranquillo

74

*molto rit.* *morendo* *a tempo* *p*

85

*p*

92

99

Mas movido

*ff* *p*

110

*rall.* 3

120

**D** Lento *rit.* **Allegro Seguidillas**

*p*

130

*f*

137

144

151

158

165

171

178

184

191

198

204

210 **Andantino**

217

222

227

**Larghetto** **Vivace**

231

**A** Lento

**B** Moderato

Tempo primo

**C**

Andante tranquilo

**3** *a tempo*

91

Mas movido

102

112

*rall.*

**D**

Lento

*rit.*

126 **Allegro**  
Seguidillas

132

139

145

151

157

164

172

179

186

195

202

210 **Andantino**

218

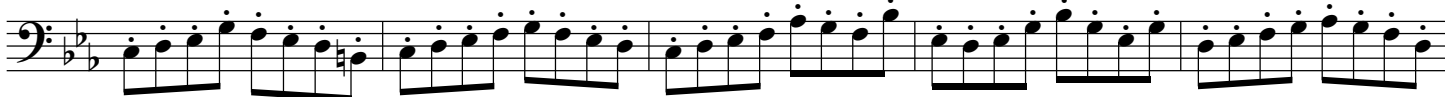

223

231 **Larghetto**

**Vivace**

Caja  
Bombo

# ACUARELAS CAMPESINAS

Emilio Cebrian

Arr: J. Asensi

**A** **Lento** *poco rit.* *a tempo* *a tempo*  
8 8 8 triangulo  
campana

**B** **Moderato**  
tamboril

34

39  
bombo plato

45

52  
*f* pandereta

57

62  
plato

67 **Tempo primo**  
*p* *morendo*

74

**C** **Andante tranquilo** *molto rit.*  
4 triangulo  
*a tempo*

91

100 Mas movido

**D** Lento 4 *triangulo*

ACUARELAS CAMPESINAS - Caja  
Bombo - 3

180

186

194 caja

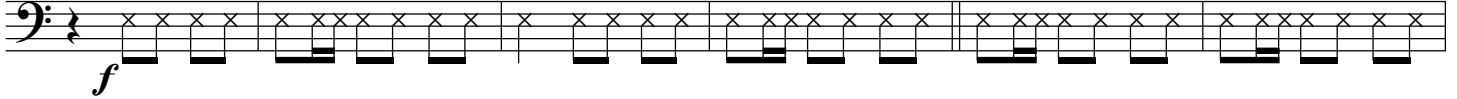

200

204

Andantino

210

224

226

229

Larghetto

Vivace

231

Timbales

ACUARELAS CAMPESINAS

Emilio Cebrian

Arr: J. Asensi

**A** Lento 18 10 **B** Moderato 10 7

48 3 6 4

*f*

67 Tempo primo **C** Andante tranquilo 6 16 Mas movido

*p* *ff*

102 14

*p*

**D** Lento 4 Allegro Seguidillas 6 28

*p* *f*

165 21 8

200

208 Andantino 13

227 Larghetto

233 Vivace