

Mandolino 1^o.

SANTA LUCIA
Fantasia

G. Grazianni-Watter
op. 261

Allegretto

mf

f

p

p

f

f

p

p

I. Tempo

mf

f

cresc. et incalzando

dim. e rit. a tempo

marcate

dim. e rall. allarg. e dim.

f

-1999.1.5 Jiro Nakano-

Mandolino 2°

SANTA LUCIA

fantasia

C. Graziani-Walter
op. 261 -

Allegretto

I^o Tempo

cresc. ed incalzando

p *mf*

dim. e rit. a tempo

f *p*

marcato *p*

dim. e rall. *allarg. e dim.* *aca*

f *p*

— 1999. 1-5. Jiro Nakano —

SANTA LUCIA

fantasia

C. Graziani-Walter
op. 261

Mandola

Allegretto

1^o Tempo

cresc. ed incalzando *mf*

dim. e rit. a tempo *p*

marcato *p*

dim. e rall. *p* *allarg. e dim.*

-1999. 1. 6. Jiro Nakano-

Chitarra

SANTA LUCIA

fantasia

C. Graziani-Walter
op. 261

Allegretto

I: Tempo

cresc. ed incalzando

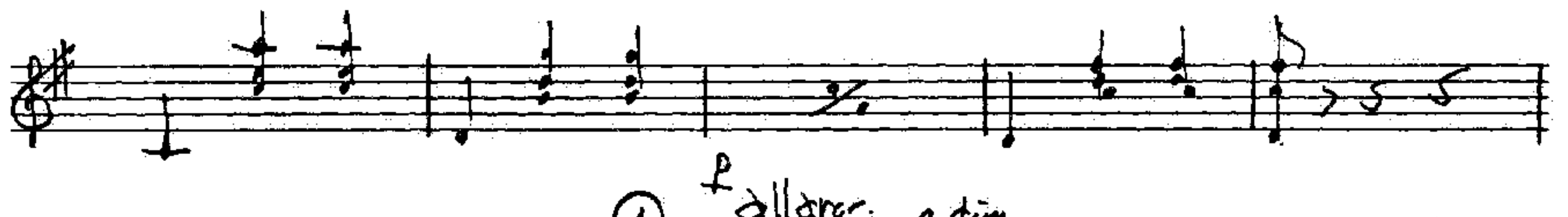
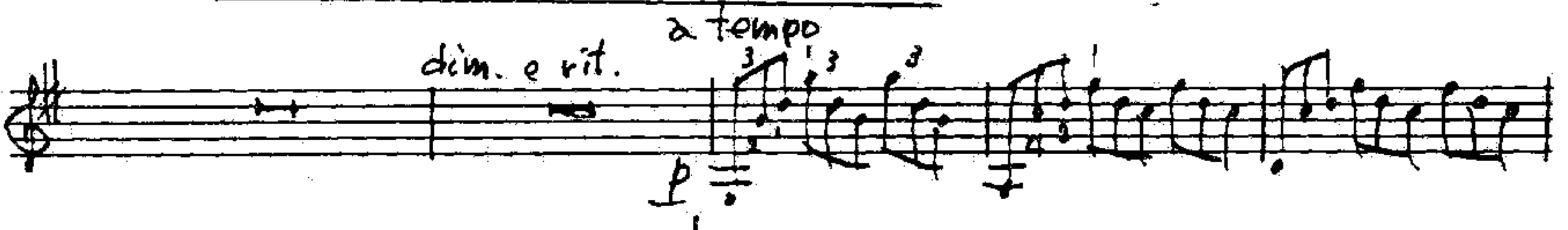

-1949. 1. 7. Jiro Nakano -

M. Cello

SANTA LUCIA
Fantasia

C. Graziani-Walter

op. 261

Allegretto

I^o Tempo

cresc. ed incalzando

dim. e rit. a tempo

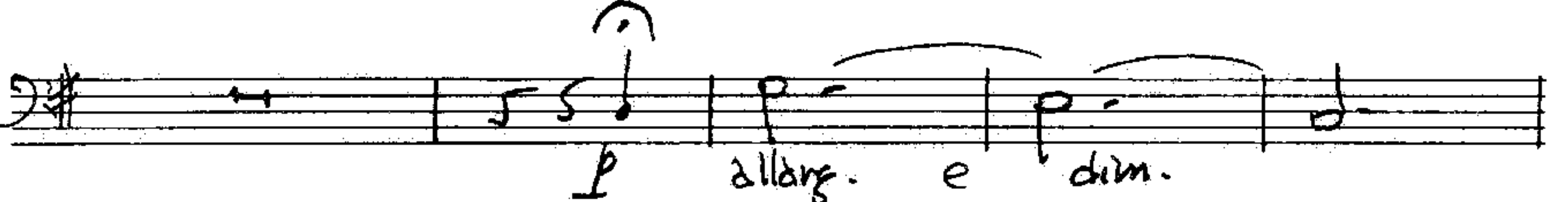
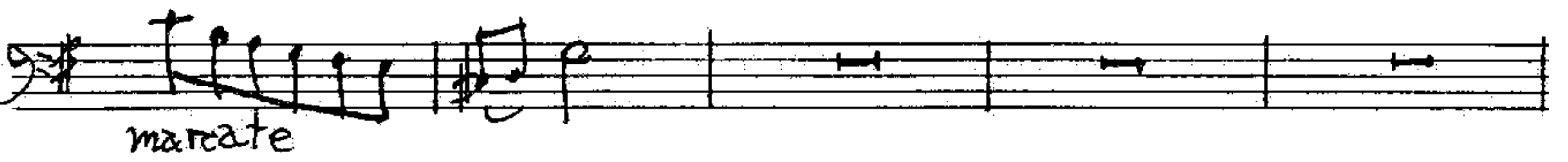

-1999. 1. 7. Jiro Nakano-

C. Basso

SANTA LUCIA

(Fantasia)

Allegretto

2^o Tempo

cresc. ed incalzando

