

Mandolino 1^o.

SÉRÉNADE

ch. Gounod
Ad. J. Nakano

Moderato quasi Allegretto

-1993. 7. 20. Jirō Nakano

Mandolino 2°

SÉRÉNADE

ch. Gounod.
Ad. J. Nakano

Moderato quasi Allegretto

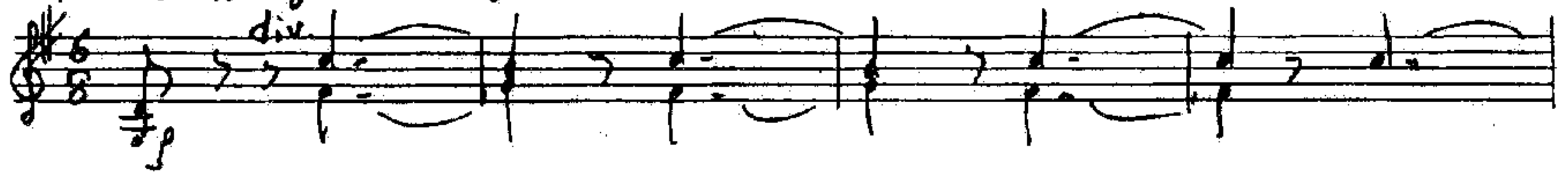

a tempo

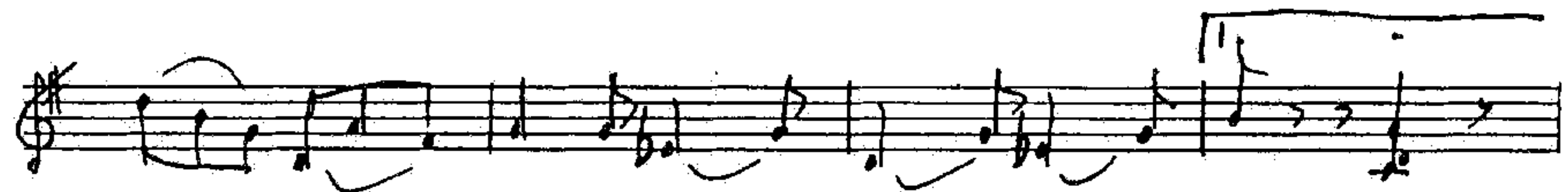

Perdendosi

-1993 . 7. 20. Jiro Nakano

Mandola

SÉRÉNADE

ch. Gounod
Ad. J. Nakano

Moderato quasi Allegretto

-1992. 7. 20. Jiro Nakano

Chitarra

SÉRÉNADE

Ch. Gounod
Ad. J. Nakano

Moderato quasi Allegretto

-1993. 7. 20. Jiro Nakano

Mandolncello

SÉRÉNADE

Ch. Gounod
Ad. J. Nakano

Moderato quasi Allegretto

-1993. 7. 20. Jiro Nakano

Mandolone o C. Basso SÉRÉNADÉ

Moderato quasi Allegretto

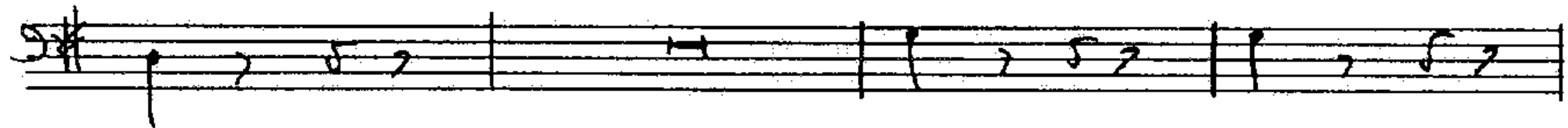
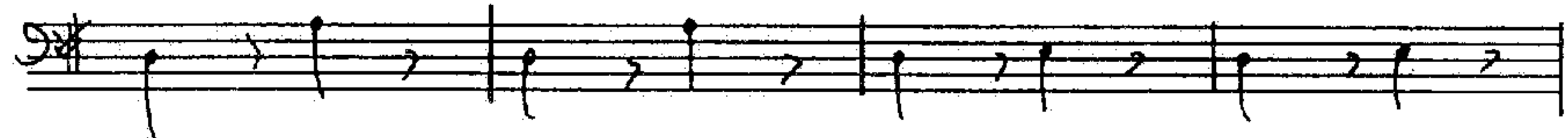
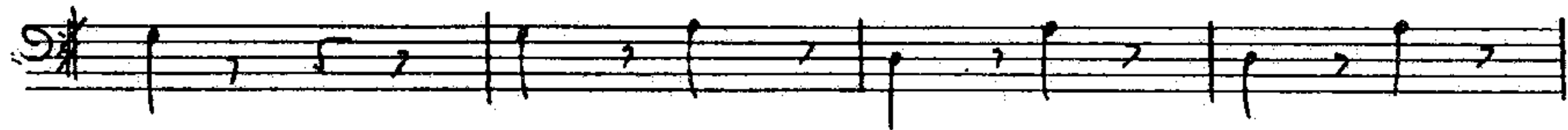
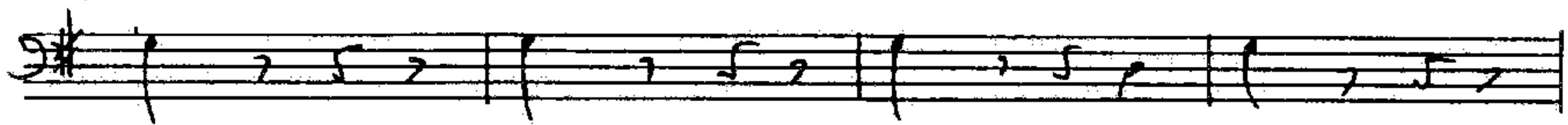
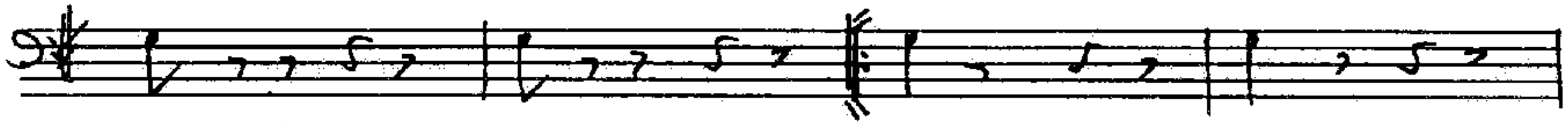

a tempo.

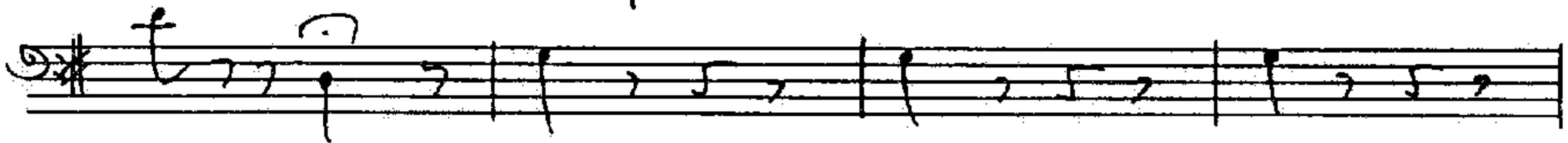

Pensandosi

-1992. 7. 20. Jiro Nakano