

FONDOS MUSICALES PARA ORQUESTA DE PULSO Y PÚA

SONATA EN RE MAYOR
ADAGIO-ALLEGRO-ADAGIO-MINUET
J.J. QUANTZ

SONATA en RE MAYOR

BANDURRIA 1ª

J.J. QUANTZ

Adagio $\text{♩} = 35$

Allegro ($\text{♩} = 90$)

2 SONATA en RE

43

48

55 Adagio ♩ = 40

59

65

72

80 MENUET

88

97

104

113

121

SONATA en RE MAYOR

BANDURRIA 2ª

J.J. QUANTZ
arr.: Manuel Pérez-Gil

Adagio ♩ = 35

Allegro (♩ = 90)

2
55

SONATA en RE

Adagio ♩ = 40

80 MENUET

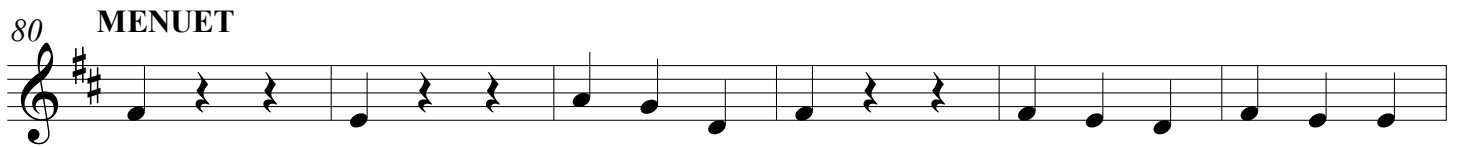

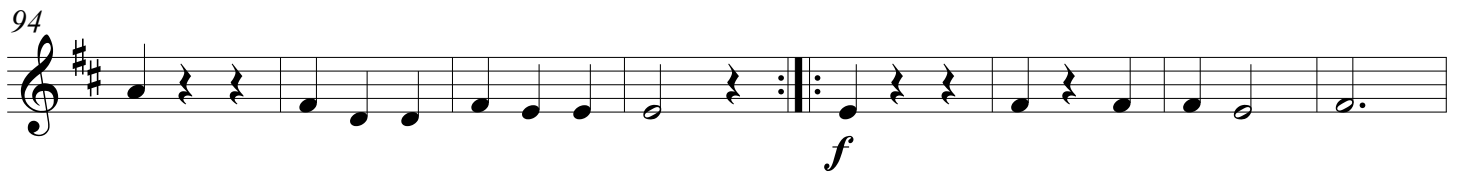

SONATA en RE MAYOR

LAÚD

J.J. QUANTZ
arr.: Manuel Pérez-Gil

Adagio $\text{♩} = 35$

rit.

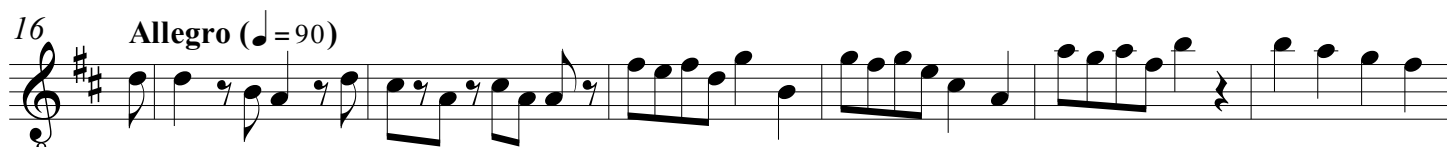

SONATA en RE

2
35 **Adagio** ♩ = 40
8 *f*

64

72

80 **MENUET**

87

94 *f*

102

109

117

SONATA en RE MAYOR

GUITARRA

J.J. QUANTZ

arr.: Manuel Pérez-Gil

Adagio $\text{♩} = 35$

Allegro $\text{♩} = 90$

SONATA en RE

Adagio $\text{♩} = 40$

55 *f*

61

66

71

75

80 MENUET

80

90

98 *f*

106

114

120