

Badinerie



BANDURRIA 1ª

Moderato (♩ = c. 108)

J.S. BACH

f

7

13 1.

18 2.

25

30

36

40 1. 2.

rit.

Badinerie



BANDURRIA 2^a

Moderato (♩ = c. 108)

J.S. BACH

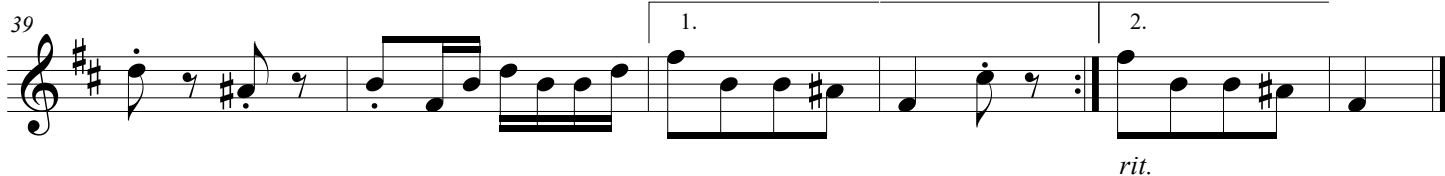
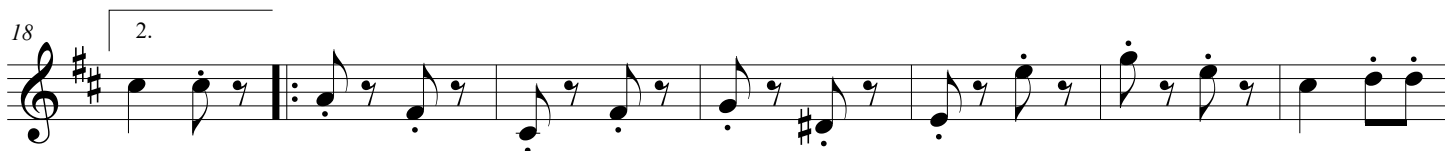

Badinerie



LAÚD

Moderato (♩ = c. 108)

J.S. BACH

The musical score is written for LAÚD in G major (one sharp) and 2/4 time. It begins with a forte (*f*) dynamic. The tempo is marked Moderato with a quarter note equal to approximately 108 beats per minute. The score consists of five staves of music. The first staff starts with a treble clef, a key signature of one sharp (F#), and a 2/4 time signature. The music features a mix of eighth and sixteenth notes, often beamed together. There are repeat signs and first/second endings. The second ending is marked with a "1." and the first ending with a "2.". The piece concludes with a *rit.* (ritardando) marking.

Badinerie



GUITARRA

Moderato (♩ = c. 108)

J.S: BACH

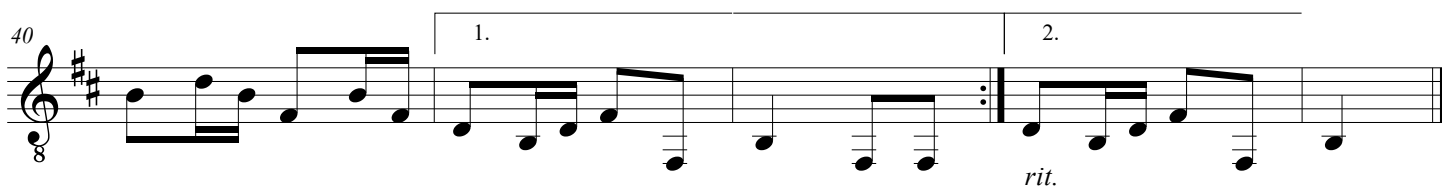
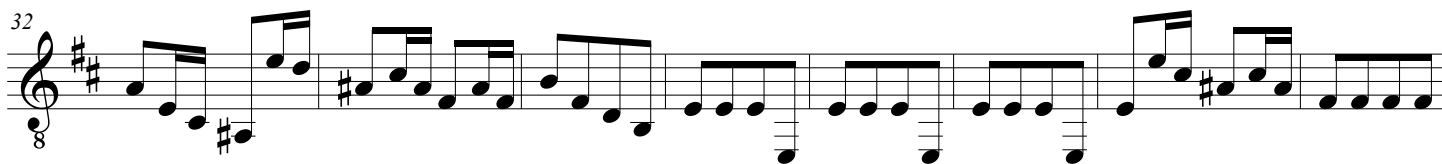
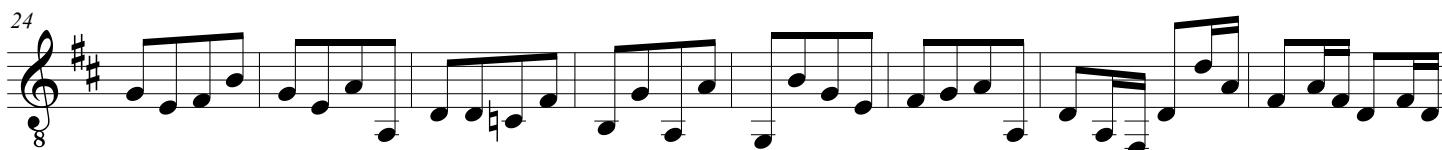
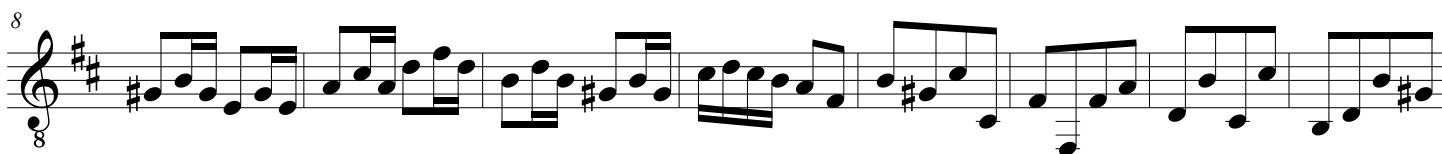
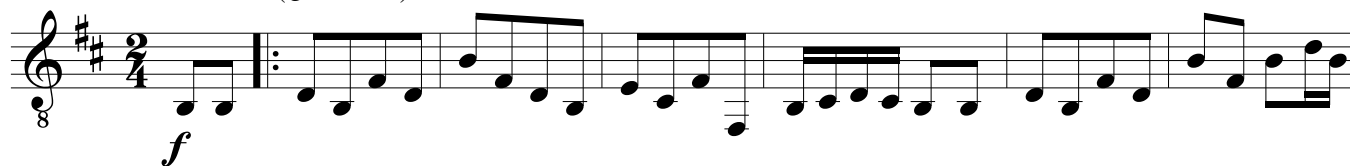

Badinerie



BASS

J.S: BACH

Moderato (♩ = c. 108)

The musical score is written for Bassoon (BASS) in G major and 2/4 time. It begins with a forte (*f*) dynamic. The piece is marked Moderato with a tempo of approximately 108 beats per minute. The score consists of five staves of music. The first staff starts at measure 1 and ends with a repeat sign. The second staff starts at measure 9 and includes a first ending bracket. The third staff starts at measure 18 and includes a second ending bracket. The fourth staff starts at measure 27. The fifth staff starts at measure 36 and includes two first ending brackets. The piece concludes with a *rit.* (ritardando) marking.