

Symphony No.1

BANDURRIA 1ª

Allegro (♩=90)

William Boyce

Symphony No.1-Bandurria 1ª

2 Moderato e dolce (♩ = 70)

31

40

47

55

63 Allegro (♩ = 100)

70

76

83

91

99

107

115

rit.

BANDURRIA 2ª

Symphony No.1

William Boyce

Allegro (♩ = 90)

5

8

13

17

21

27

Moderato e dolce (♩ = 70)

31

37

43

2
48 Symphony No.1-Bandurria 2^a

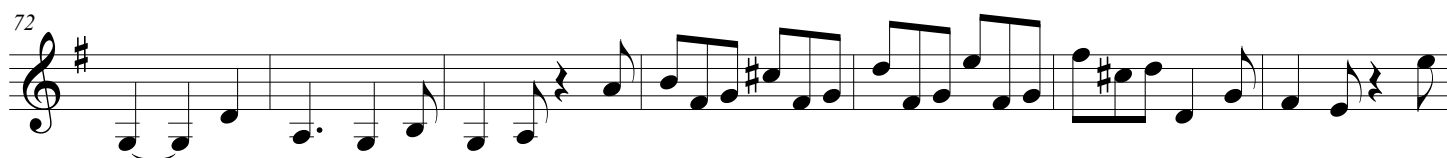

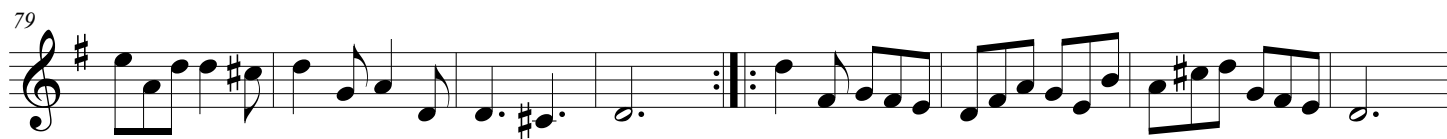

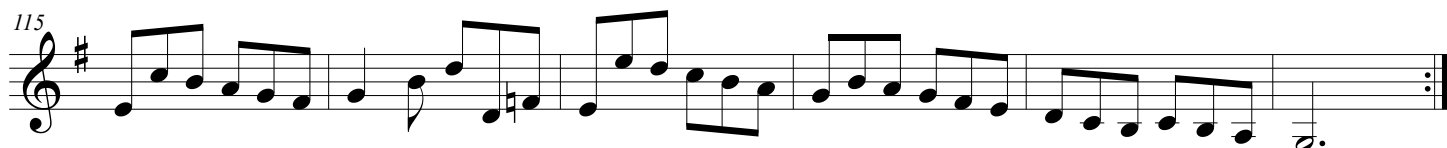

rit.

Symphony No.1

LAÚD

William Boyce

Allegro (♩ = 90)

Moderato e dolce (♩ = 70)

2
63 Allegro (♩ = 100)

Symphony No.1-Laúd

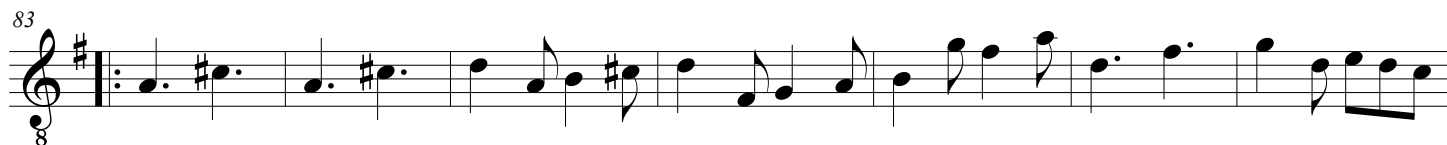
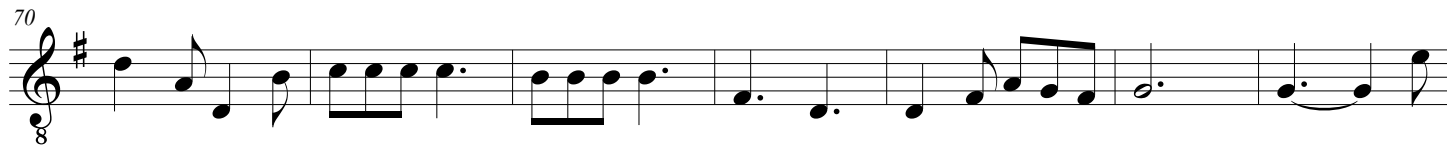
*rit.*

Symphony No.1

GUITARRA

Allegro (♩=90)

William Boyce

1

5

8

13

17

22

26

31

Moderato e dolce (♩=70)

36

43

2
49 Symphony No.1-Guitarra

63 Allegro (♩ = 100)

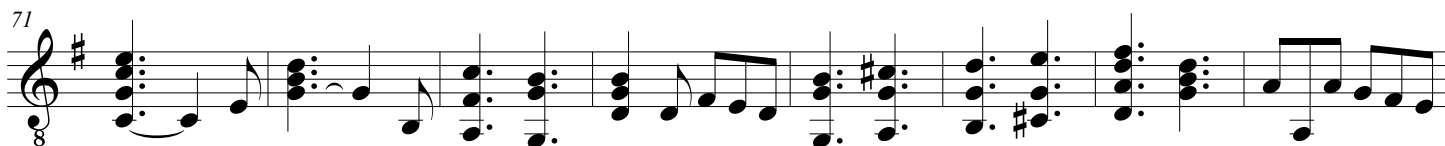

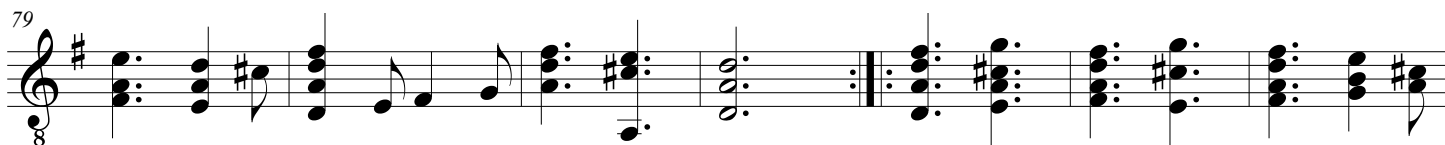

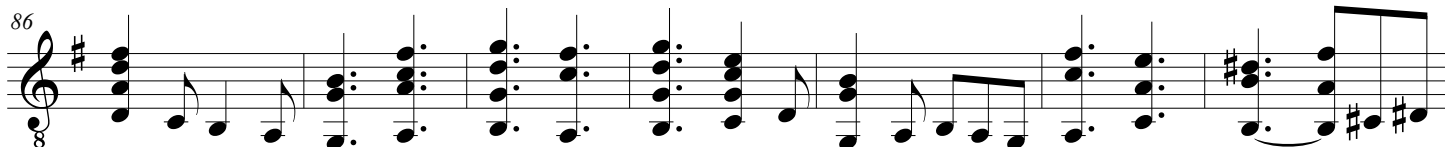

rit.

Symphony No.1

BASS

William Boyce

Allegro (♩ = 90)

8

5

9

13

17

22

27

Moderato e dolce (♩ = 70)

31

43

55

2
63

Allegro (♩ = 100)

Symphony No.1

69

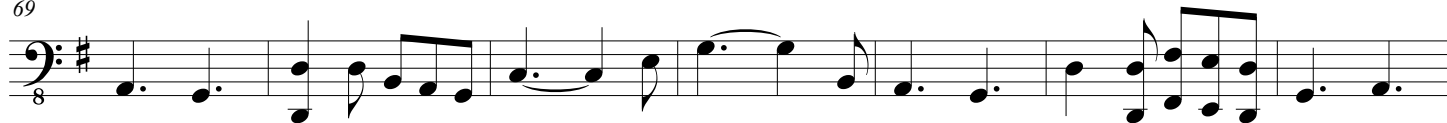

76

83

91

97

104

113

*rit.*