

Concierto para 2 mandolinas RV 532

BANDURRIA 1ª

TERCER TIEMPO

Allegro (♩ = 130)

A. VIVALDI

8 *f*

16

25 3

34

40

47 4

58 ~ = 100

65 3 3 3 3

72 3 3 3 3 3 3 3 3 3 3

77 3 3 3 3 3 3 3 3 3 3

2 Concierto para 2 mandolinas RV 532-Bandurria 1ª

81  $\sim = 100$

87  *p* *f*

96 

104 

112 

121 

127 

132 

139 

144 

149  *p*

155 

Concierto para 2 mandolinas RV 532-Bandurria 1ª

163

170

176

182

188

192

198

205

213

221

Concierto para 2 mandolinas RV 532

BANDURRIA 2ª

TERCER TIEMPO

A. VIVALDI

Allegro (♩ = 130)

9 *f*

18 4

29

36

44 4

54

61

70 3 3 3 3 3 3 3 3 3 3

76 3 3 3 3 3 3 3 3 3 3 3 3 3 3 3

81

86

95

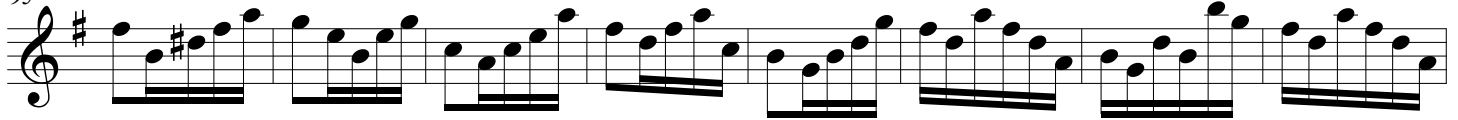

103

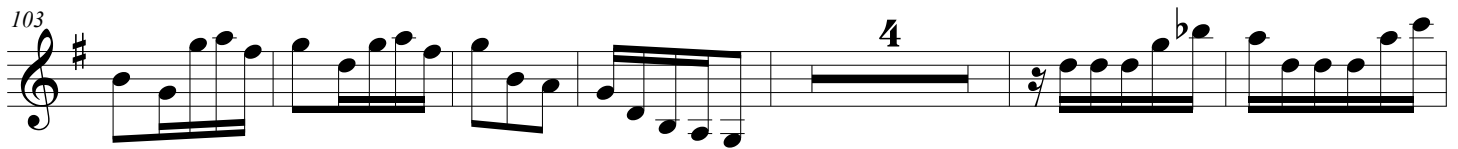

113

121

127

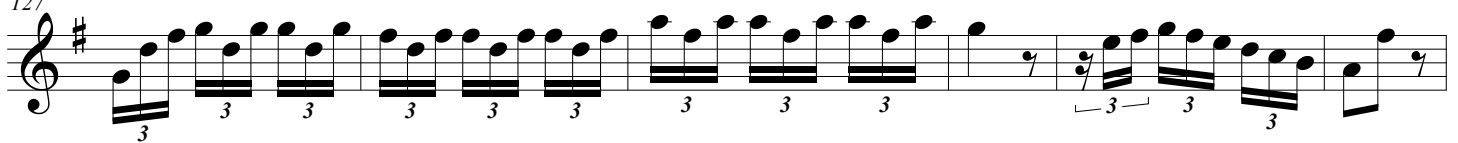

133

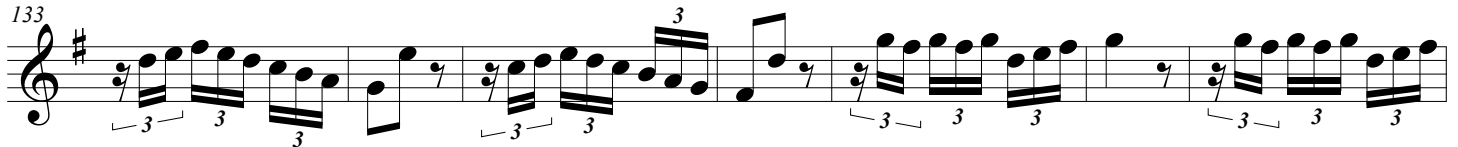

140

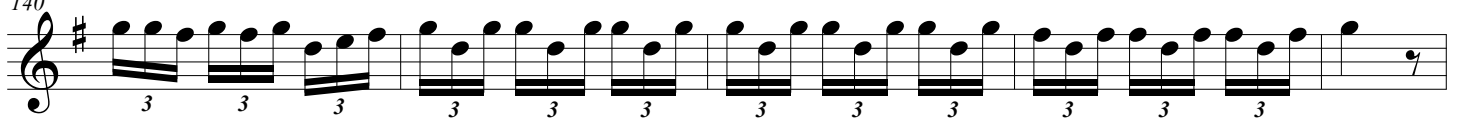

145

150

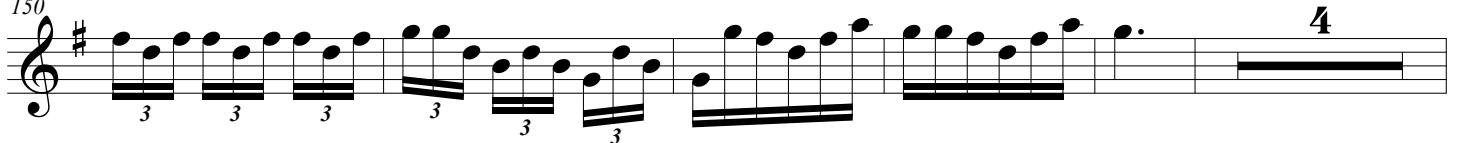

Concierto para 2 mandolinas RV 532-Bandurria 2ª

159

167

173

179

187

193

198

204

213

221

Concierto para 2 mandolinas RV 532

VIOLÍN I

TERCER TIEMPO

Allegro (♩ = 130)

A. VIVALDI

8 *f*

14

21 *p*

30

38

45

53

60 *f*

25

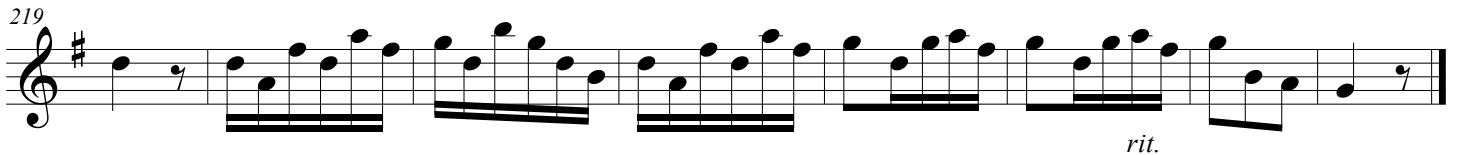
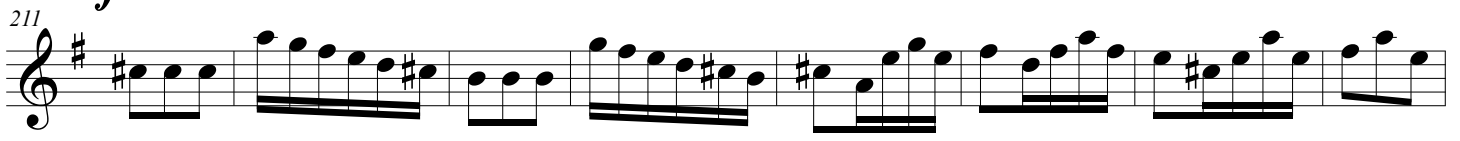
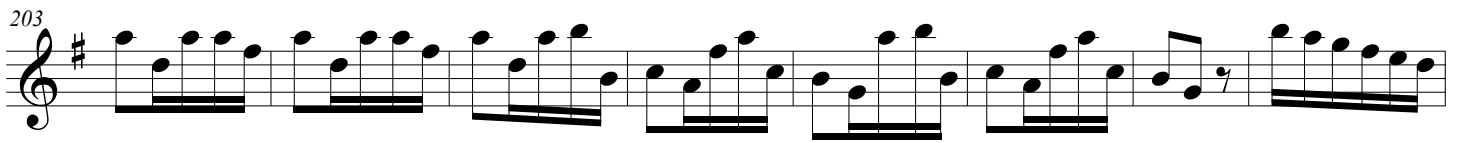
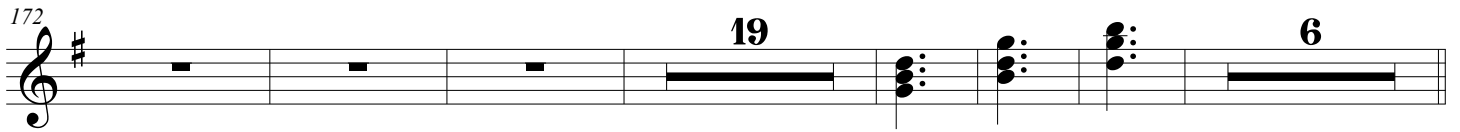
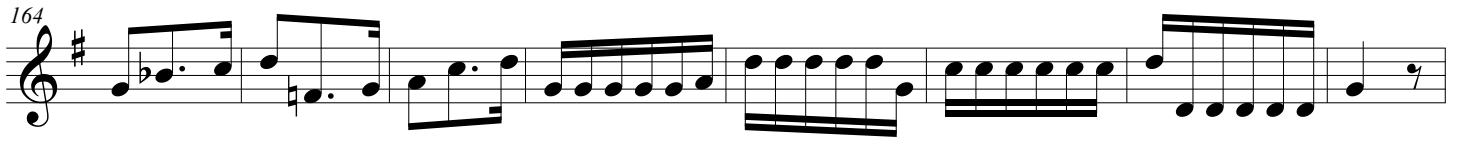
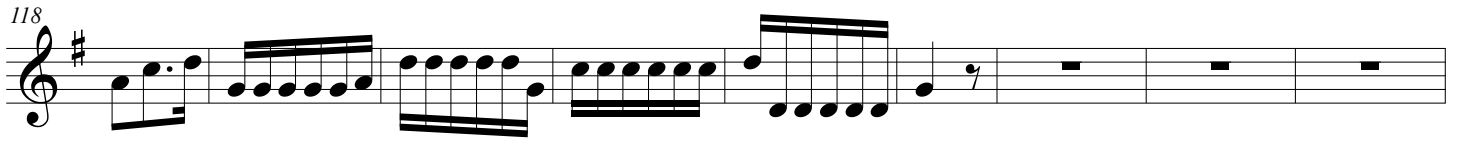
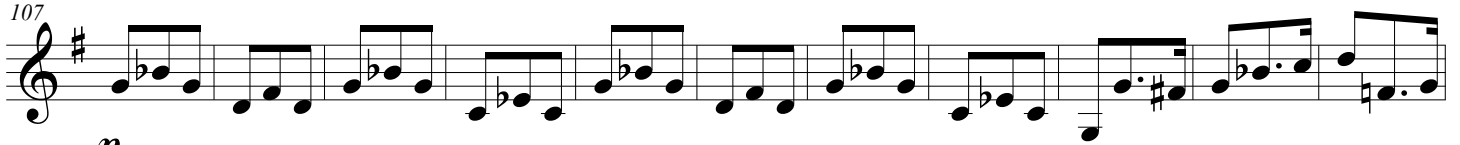
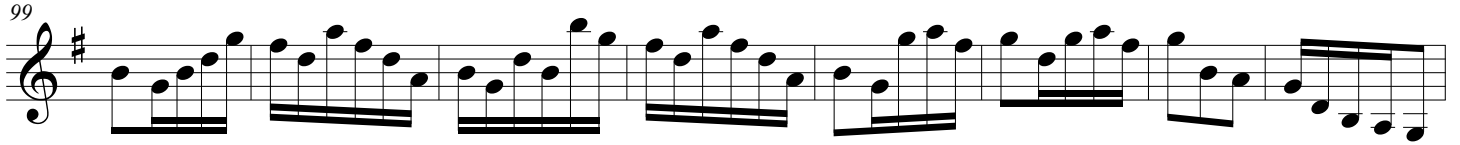
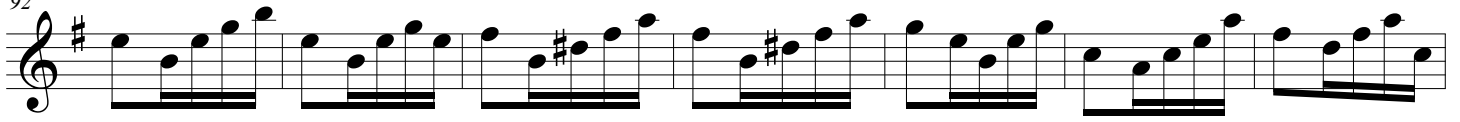
2
92
Concierto para 2 mandolinas RV 532-violín I

Concierto para 2 mandolinas RV 532

VIOLÍN II

TERCER TIEMPO

Allegro (♩ = 130)

A. VIVALDI

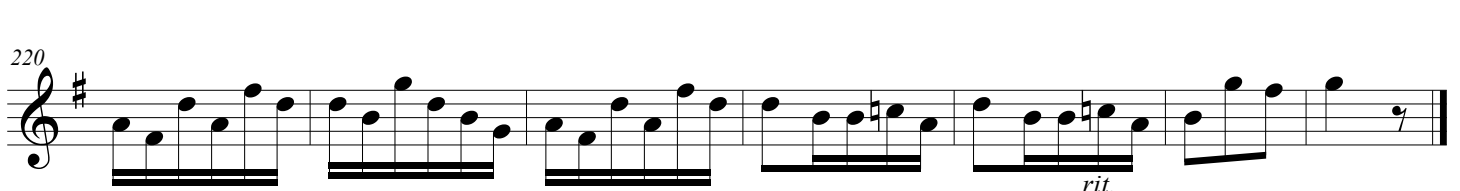
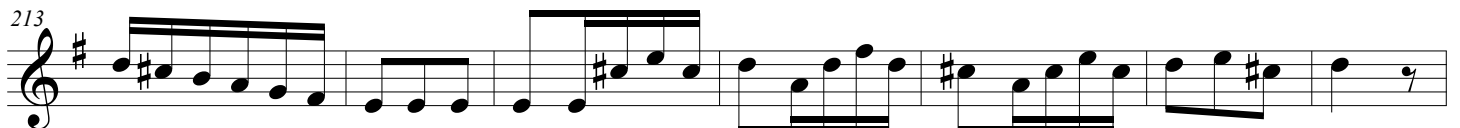
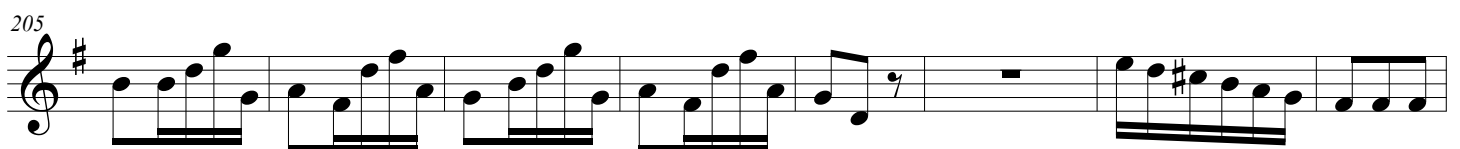
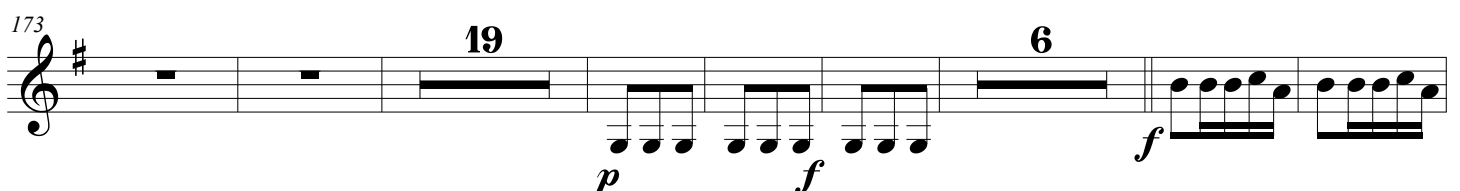
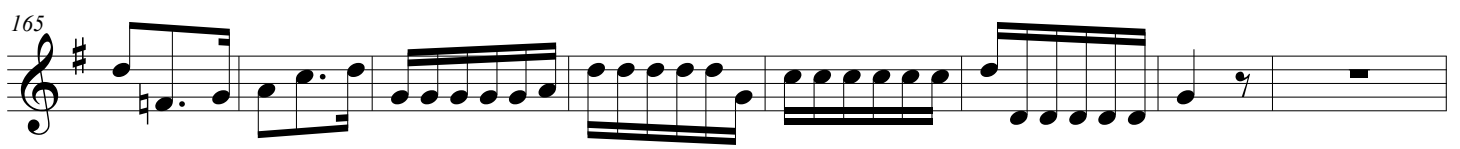
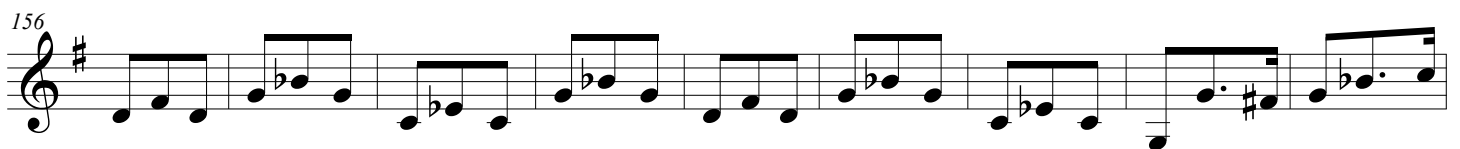
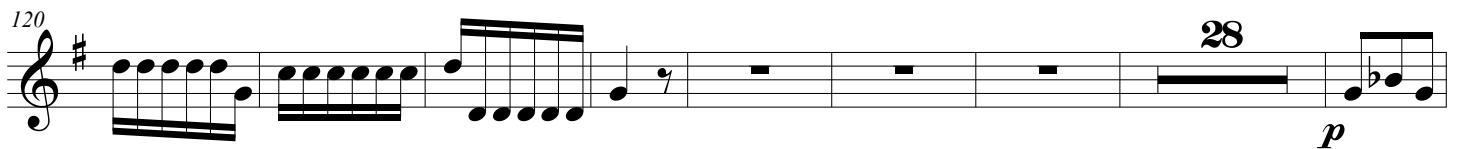
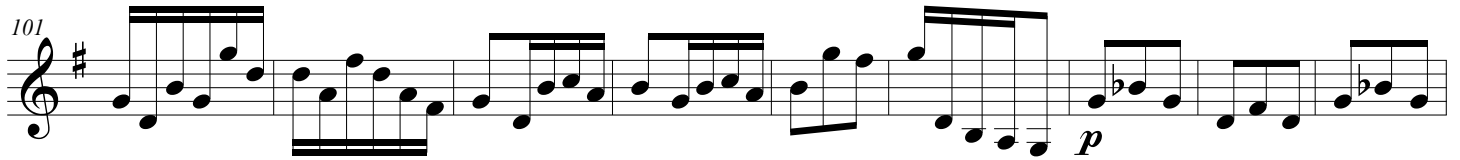
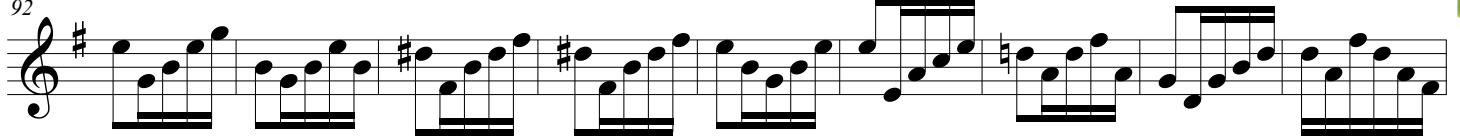
2
92
Concierto para 2 mandolinas RV 532

Concierto para 2 mandolinas RV 532

TERCER TIEMPO

LAÚD

Allegro (♩ = 130)

A. VIVALDI

9

20

30

39

47

55

64

21

92

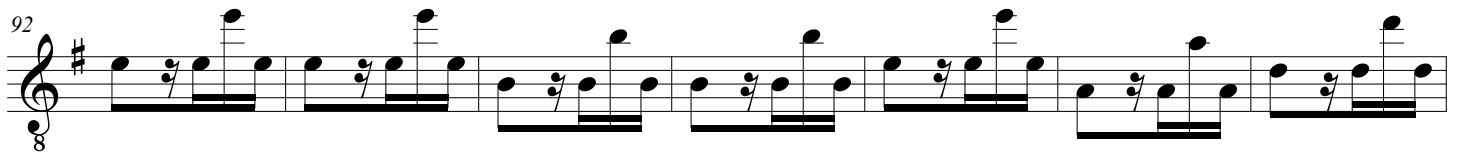

99

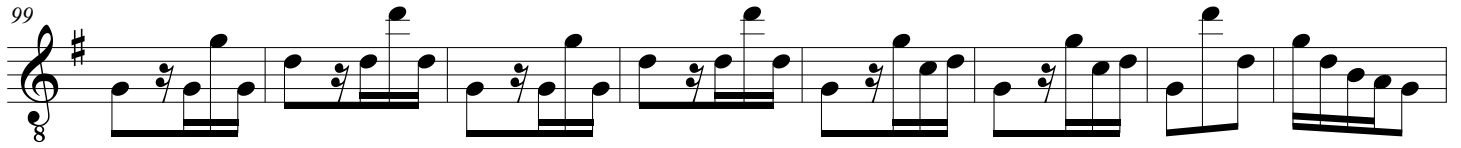

107

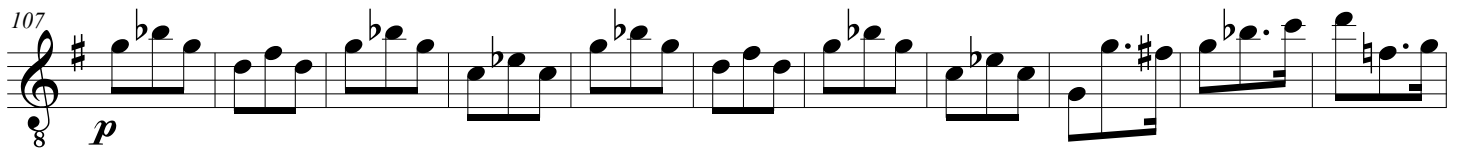

107 *p*

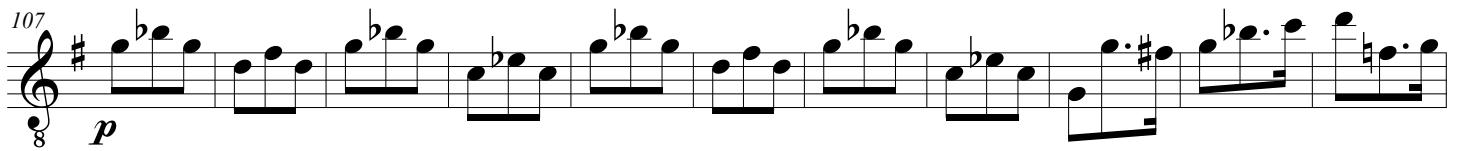

118

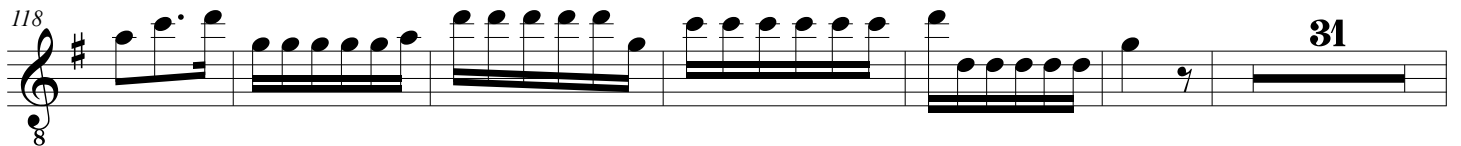

118 **31**

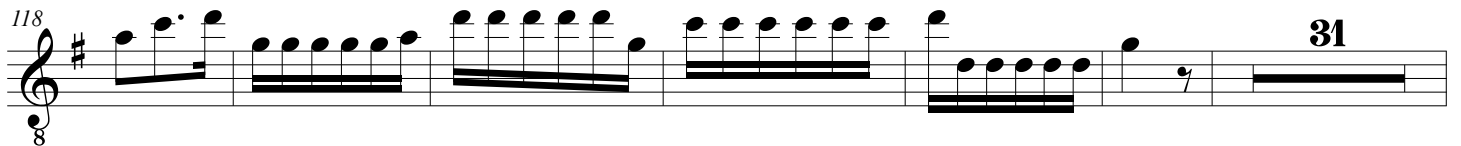

155

155 *p*

165

165 **31**

203

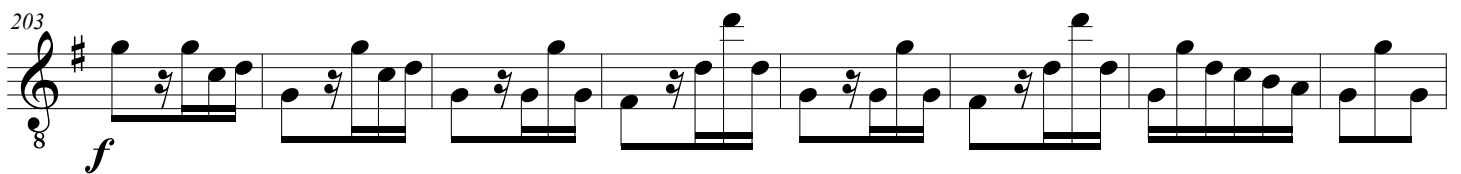

203 *f*

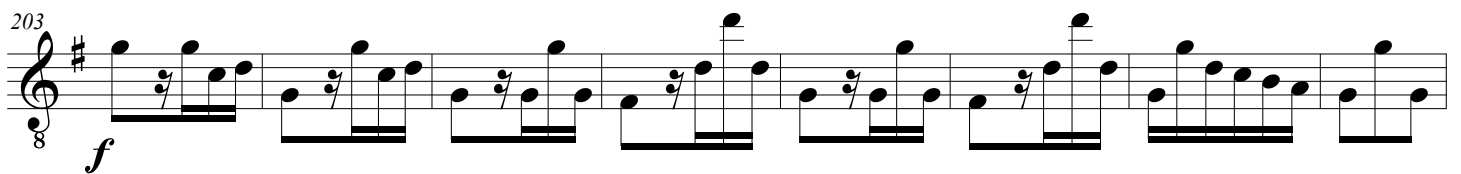

211

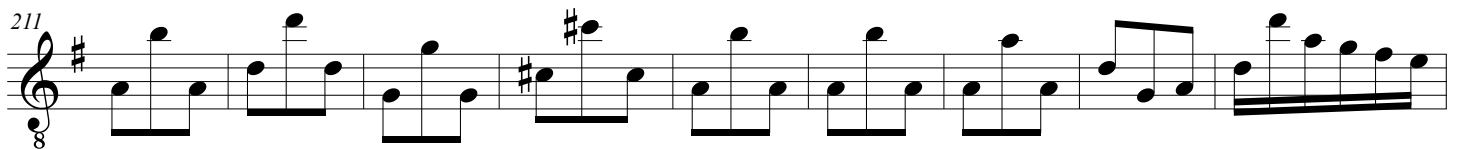

220

220

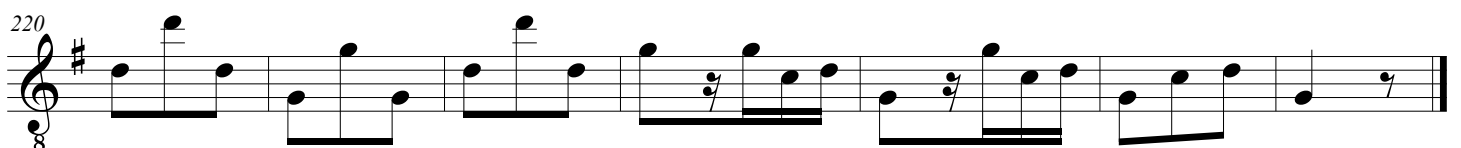

rit.

Concierto para 2 mandolinas RV 532

GUITARRA

TERCER TIEMPO

Allegro (♩ = 130)

A. VIVALDI

7

15

25

57

66

74

82

91

99

105 **16**

131

141

155 **16**

182

194

204

214

221

rit.

Concierto para 2 mandolinas RV 532

CONTRABAJO

TERCER TIEMPO

A. VIVALDI

Allegro (♩ = 130)

f

9

20 **25**

53 *f*

62

71

80 *p*

89 *f*

98

107

16

134

145

p *f*

16

171

183

194

f

203

f

211

220

rit.