

# SVAGHI PRIMAVERILI

## OCIOS PRIMAVERALES

BANDURRIA 1ª

ALFREDO SETTEMBRI

Andantino (♩ = 50)

31 Valzer Moderato (♩ = 150)

2  
75

SVAGHI PRIMAVERILI-Bandurria 1<sup>a</sup>

81

89

98

108

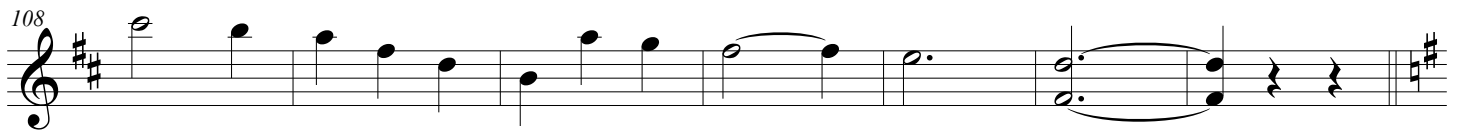

115

123

131

138

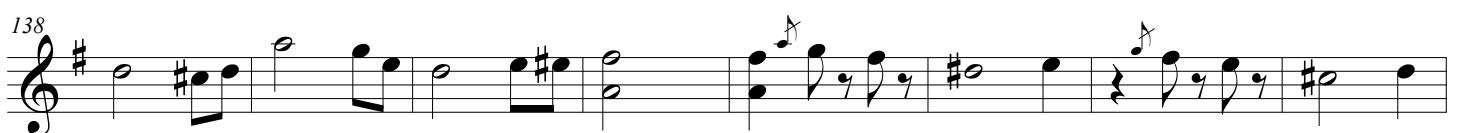

146

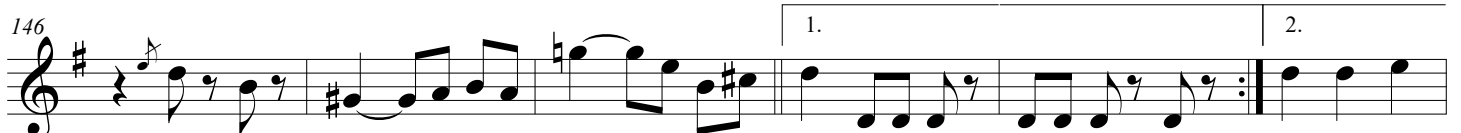

152

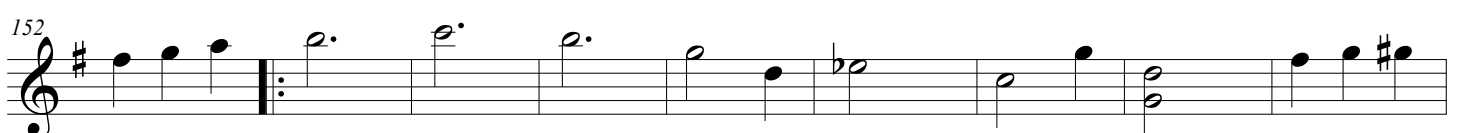

SVAGHI PRIMAVERILI-Bandurria 1ª

161

169

179

187

193

200

208

217

226

231

236

# SVAGHI PRIMAVERILI

BANDURRIA 2<sup>a</sup>

OCIOS DE PRIMAVERA

ALFREDO SETTEMBRI

Andantino (♩ = 50)

8

15

Valzer Moderato (♩ = 150)

22

29

38

48

58

66

74

SVAGHI PRIMAVERILI-Bandurria 2ª

2

83

92

102

111

119

127

135

143

150

158

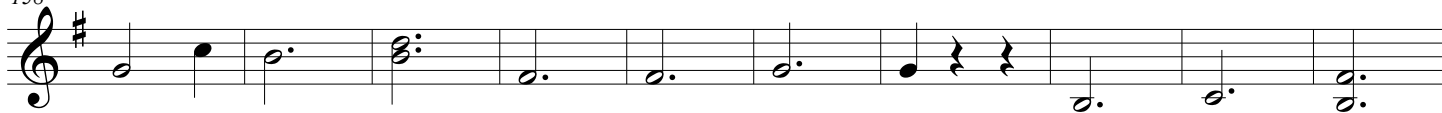

168

SVAGHI PRIMAVERILI-Bandurria 2ª

178

1. 2.

187

195

203

212

222

231

238

LAÚD

# SVAGHI PRIMAVERILI

OCIOS DE PRIMAVERA

Andantino (♩ = 50)

ALFREDO SETTEMBRI

Valzer Moderato (♩ = 150)

SVAGHI PRIMAVERILI-laúd

2  
74

1 2

83

92

101

110

119

126

135

144

1. 2.

153

160

SVAGHI PRIMAVERILI-laúd

169

178

186

194

202

211

220

229

238

# SVAGHI PRIMAVERILI

VALS

GUITARRA

ALFREDO SETTEMBRI

Andantino (♩ = 50)

8

6

12

17

21

Valzer Moderato (♩ = 150)

1

33

45

54

60

Brillante

2

65

74

1. 2.

83 **Primo tempo**

92

101

109

115 **Entrata**

3

126

137

146

153 **Grandioso**

164

175

SVAGHI PRIMAVERILI-guitarra

Mosso

187

192

Primo tempo

200

209

218

226

Finale

231

237