

Un Soir a Madrid

BANDURRIA 1^a

Mario Maciocchi

♩. = 60

7

13

19

26

37

49

58

68

79

$\frac{2}{90}$

Un Soir a Madrid-bandurria 1^a

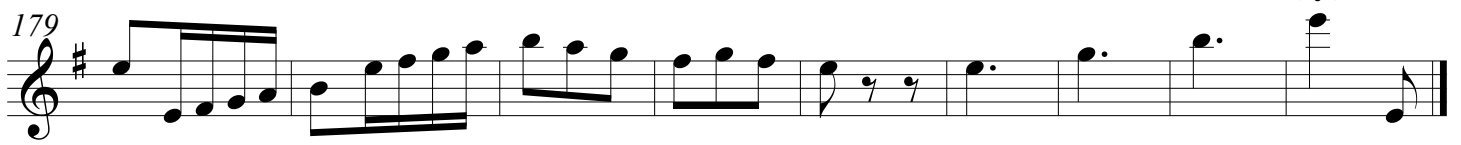
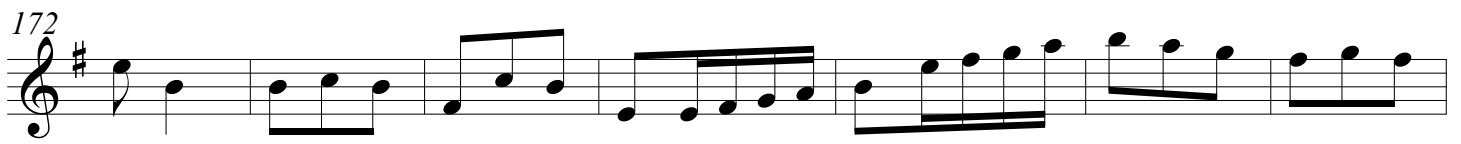
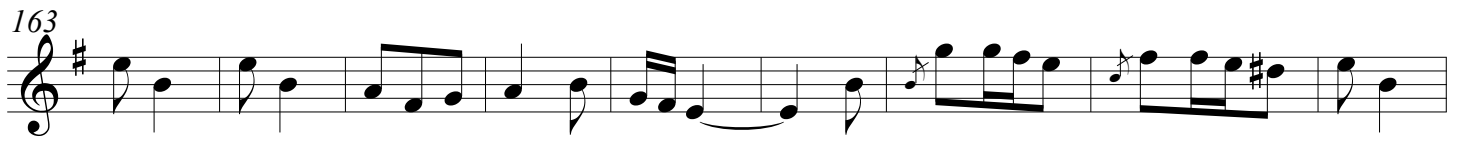
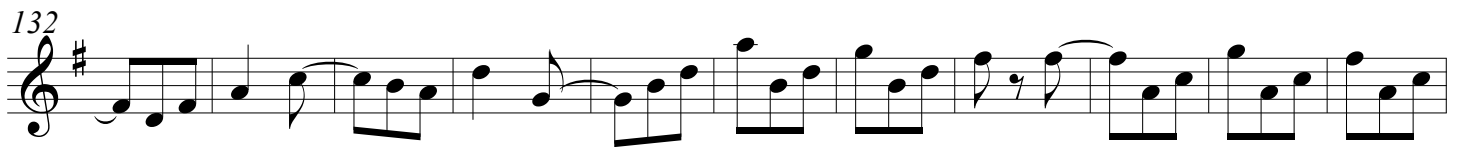
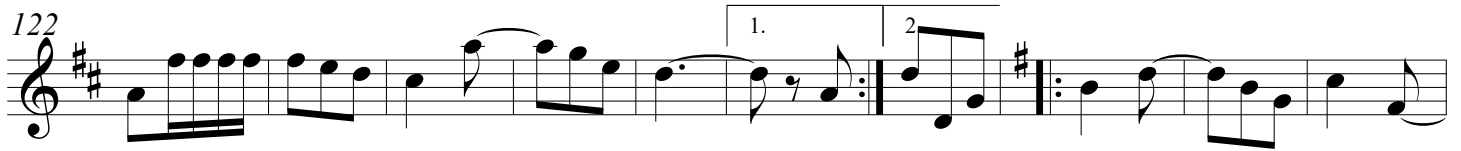
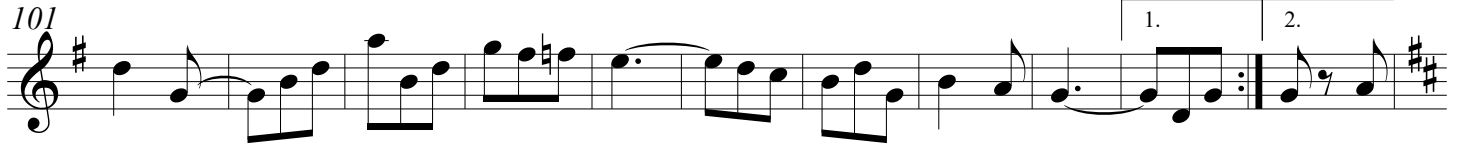

Un Soir a Madrid

BANDURRIA 2ª

♩. = 60

Mario Maciocchi

2
96

Un Soir a Madrid-Bandurria 2^a

LAÚD

Un Soir a Madrid

Mario Maciocchi

$\text{♩} = 60$

8

15

21

32

43

55

67

78

89

2
101

Un Soir a Madrid-laúd

1. 2.

112

124

1. 2.

134

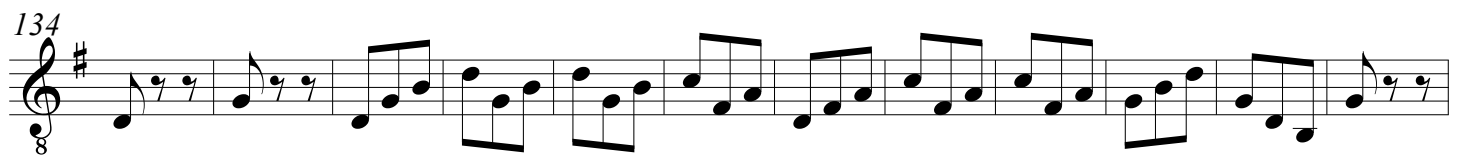

146

158

169

179

Un Soir a Madrid

GUITARRA

Mario Maciocchi

♩. = 60

Copyright

Un Soir a Madrid-guitarra

2
88

100

111

122

133

145

157

168

179