

Cant de Vicent

BANDURRIA 1ª

text: Vicent Andres Estellés
música: Manuel Pérez-Gil 2014

Moderato (♩ = 60)

4

8

12

16

20

23

26

30

mp

BANDURRIA 2ª

Cant de Vicent

text: Vicent Andres Estellés
música: Manuel Pérez-Gil 2014

Moderato (♩. = 60)

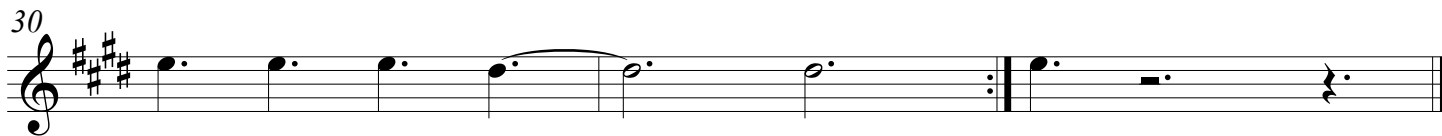
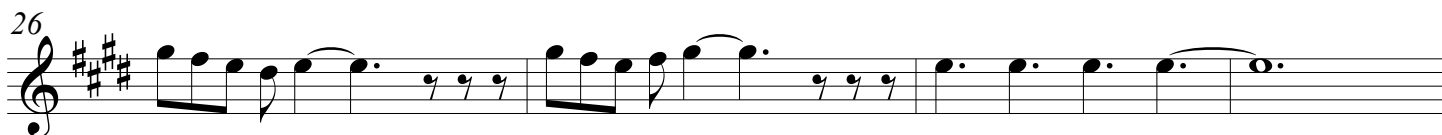
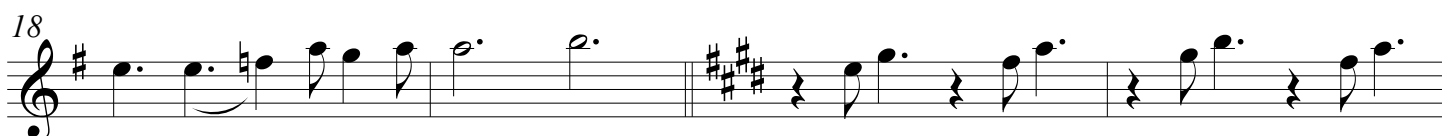
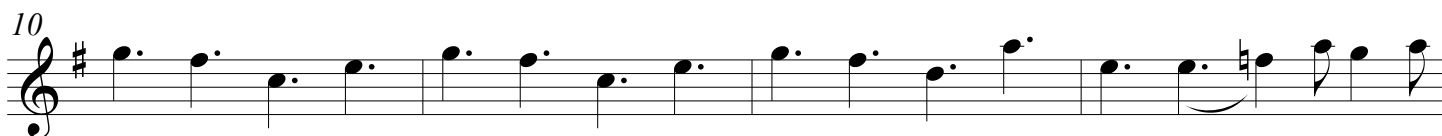

Cant de Vicent

LAÚD

text: Vicent Andres Estellés
música: Manuel Pérez-Gil 2014

Moderato (♩ = 60)

Cant de Vicent

GUITARRA

text: Vicent Andres Estellés
música: Manuel Pérez-Gil 2014

Moderato (♩ = 60)

5

9

13

17

21

25

29

Cant de Vicent

BASS

Moderato (♩. = 60)
Em Cmaj7

text: Vicent Andres Estellés
música: Manuel Pérez-Gil 2014

8

5 D/F# B7 Em Cmaj7 Em Cmaj7 G Bm Am F

10 Em9 Am6 Em9 Am6 G Bm Am F

14 Am6 B7 Em9 Am6 Em9 Am6 G Bm

18 Am F Am6 B7 E F#m11/E G#m/E F#m11/E

22 E F#m11/E G#m/E F#m11/E E F#m11/E G#m/E F#m11/E

26 E F#m11/E G#m/E F#m11/E E F#m7 Cmaj7 E/B

30 E F#m7 Cmaj7 G#m B7 E