

ES VALENCIA MA TERRETA

s/copia de Miguel López Campos en Valencia a 18 de Junio de 1944

Moderato (♩ = 80)

ES VALENCIA MA TERRETA-Bandurria principal

2
85

92

99

106

113

120

solo dulzaina

127

a tempo

134

142

149

156

164

172

ES VALENCIA MA TERRETA

BANDURRIA 1ª

Moderato (♩=80)

mp

7

13

19

25

31

37

46

54

62

69

78

sf (#) ◊

2 ES VALENCIA MA TERRETA-bandurria 1ª

85

91

101

110

117

125

a tempo *rit.*

134

141

148

155

162

169

175

ES VALENCIA MA TERRETA

s/copia de Miguel López Campos en Valencia a 18 de Junio de 1944

BANDURRIA 2ª

Moderato (♩=80)

mp

7

14

21

27

33

40

48

56

63

69

78

sf (♯) ◊

ES VALENCIA MA TERRETA-bandurria 2ª

2

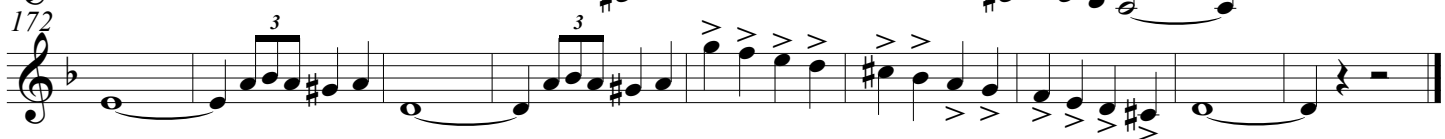
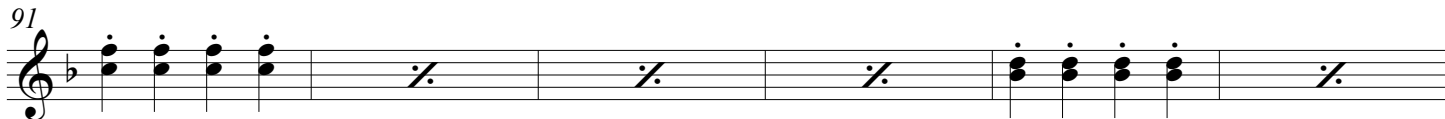

ES VALENCIA MA TERRETA

s/copia de Miguel López Campos en Valencia a 18 de Junio de 1944

Moderato (♩ = 80)

2
77 ES VALENCIA MA TERRETA-laúd

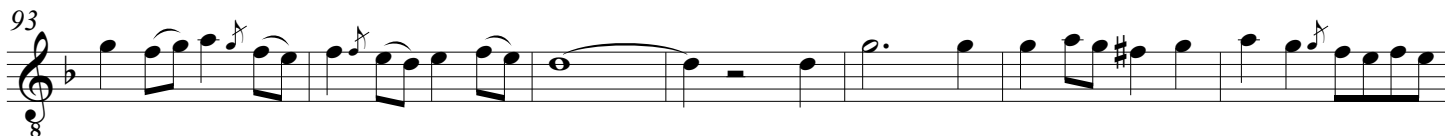

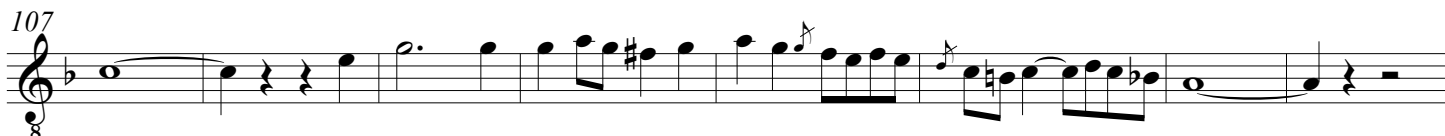

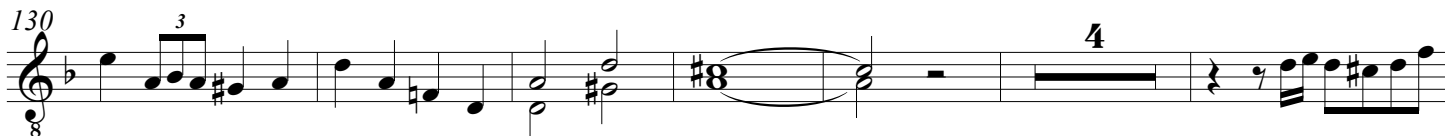

ES VALENCIA MA TERRETA

Moderato (♩ = 80)

ES VALENCIA MA TERRETA-guitarra

2
85

91

97

104

111

118

125

136

143

150

157

165

172

a tempo

rit.