

MASQUERADE

KACHATURIAN

Flutes&Piccolo

32

39

47

59

69 19

95

103

110

119

129 8

145 3

156

163

MASQUERADE-flutes&piccolo

2

170

177 **15**

200

207

216

224

232

244

253 **8** **3**

271

278

286 **15**

308

MASQUERADE

CLARINETES

KACHATURIAN

7

16

32

43

51

60

68

78

87

95

102

8

5

109

117

126

134

145

154

161

170

178

193

202

210

MASQUERADE-clarinetes

218

225

233

242

250

261

270

277

286

293

308

316

Violins1/BANDURRIA 1^a

MASQUERADE

KACHATURIAN

10

18

27

36

44

52

62

71

81

90

MASQUERADE-violin1º bandurria 1ª

100

109

117

127

135

143

152

162

172

181

190

199

MASQUERADE-violin1º bandurria 1ª

208

218

226

234

243

251

259

268

278

288

297

306

315

MASQUERADE

KACHATURIAN

10

26

43

52

61

95

105

113

122

131

141

150

159

188

197

211

221

229

238

248

258

268

288

308

MASQUERADE

LAÚD 1º/VIOLAS

KACHATURIAN

11

19

28

37

45

53

62

70

80

88

96

105

113

122

131

139

148

157

166

175

183

192

201

210

CELLOS /LAÚDES

MASQUERADE

KACHATURIAN

9

18

27

36

46

55

64

74

84

93

103

112

122

131

141

150

159

168

177

186

195

204

214

223

232

241

250

260

269

278

287

295

304

313

MASQUERADE

Triangle

KACHATURIAN

10

19

28

41

50

59

68

90

96

102

108

115

124

133

142

150

159

167

175

182

191

200

208

214

MASQUERADE-triángulo

220

225

233

241

250

259

267

276

284

292

300

309

Piatti

MASQUERADE

KACHATURIAN

48

57

66

20

94

104

8

121

131

139

19

165

173

17

2
198

MASQUERADE-piatti

207

217

234

244

252

278

286

311

320

145

15

165

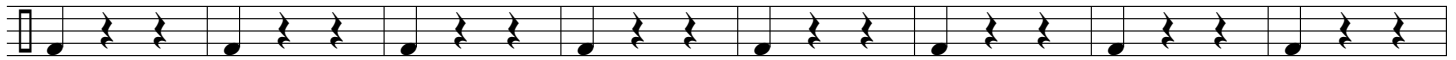

173

183

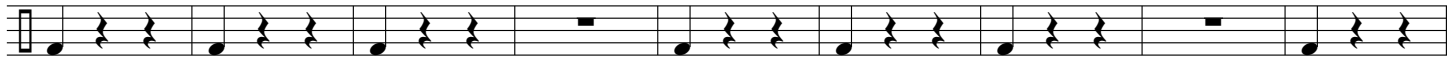

192

12

212

222

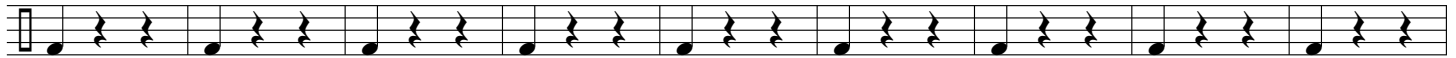

231

240

11

261

15

283

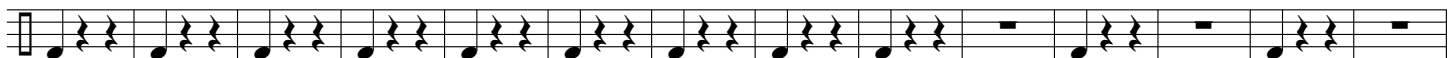

297

13

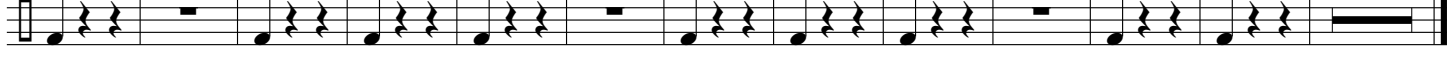

CONTRABAJO

MASQUERADE

KACHATURIAN

8

8

9

8

18

8

27

8

36

8

45

8

54

8

63

8

72

8

81

8

90

8

100

111

120

129

138

147

156

165

174

183

192

201

210

221

231

240

249

258

267

276

285

294

303

312

MASQUERADE

GUITARRA

KACHATURIAN

9
18
27
36
45
54
63
72
81
90
99

108

117

126

135

144

153

162

171

181

190

199

208

MASQUERADE-guitarra

217

226

235

244

253

262

271

280

289

299

307

314